State Teachers College
West Chester
Pennsylvania

1929

MAIN BUILDING

The State Teachers College
Bulletin
West Chester, Pennsylvania

CATALOG NUMBER
1929 - 1930

This Institution is a Member of the American Association of Teachers Colleges.

Volume LVII February, 1929 *No. 1*

Published four times a year. Application pending entry as second class matter at West Chester, Pennsylvania Post Office.

COLLEGE CALENDAR

Summer Session—1929

Monday, June 24 ..... Summer Session Begins
Thursday, July 4 ..... Holiday
Friday, August 2 ..... Summer Session Ends

First Semester—1929-1930

Monday, September 9 ..... Freshman Registration
Monday, September 9—Wednesday, September 11 ..... Freshman Orientation
Wednesday, September 11 ..... Sophomore, Junior, and Senior Registration
Thursday, September 12 ..... Classes Begin
Saturday, November 23 ..... Thanksgiving Recess Begins
Monday, November 25—Wednesday, November 27 ..... College Conference
Monday, December 2 ..... Thanksgiving Recess Ends
Saturday, December 21 ..... Christmas Recess Begins
Monday, January 6 ..... Christmas Recess Ends
Saturday, January 25 ..... First Semester Ends

Second Semester—1929-1930

Monday, January 27 ..... Second Semester Begins
Thursday, April 17 ..... Easter Recess Begins
Tuesday, April 22 ..... Easter Recess Ends
Friday, May 23 ..... Second Semester Ends

Commencement—1930

Saturday, May 24 ..... Alumni Day
Sunday, May 25 ..... Baccalaureate Services
Monday, May 26 ..... Class Day Exercises
Tuesday, May 27 ..... Commencement

Board of Trustees

MISS ISABEL DARLINGTON COL. A. M. HOLDING S. JONES PHILIPS	Term expires in 1928
MRS. RICHARD J. HAMILTON DORAN GREEN MRS. HOWARD MELLOR	Term expires in 1929
IRVINE B. DICKEY HERBERT P. WORTH A. M. KULP	Term expires in 1930

Officers of the Board

A. M. HOLDING
President

HERBERT P. WORTH
Vice-President

ISABEL DARLINGTON
Secretary

J. COMLY HALL
Treasurer

Committees

Instruction
MISS ISABEL DARLINGTON
S. JONES PHILIPS
MRS. RICHARD J. HAMILTON

Finance
HERBERT P. WORTH
DORAN GREEN
IRVINE B. DICKEY

Household
MRS. HOWARD MELLOR
MRS. RICHARD J. HAMILTON
S. JONES PHILIPS

Athletics
MRS. HOWARD MELLOR
DORAN GREEN
A. M. KULP

The regular meetings of the Board of Trustees are held on the third Monday of each month at 4:00 P.M.

Faculty 1928-1929

(With the exception of the Principal and the Deans, names are arranged in the order of appointments.)

NORMAN W. CAMERON, A.M., Ph.D.
Principal

CLARENCE LYON McKELVIE, B.S., A.M.
Acting Dean of Instruction

ANNA E. SMITH, B.S.
Dean of Women

JAMES ANDES, B.S., A.M.
Dean of Men

WALLACE P. DICK, A.B., A.M.
Emeritus Professor of Modern Languages

ROBERT F. ANDERSON, A.M., Sc.D.
Head, Mathematics Department

SAMUEL C. SCHMUCKER, A. M., Ph.D.
Emeritus Professor of Biological Sciences

ALICE A. COCHRAN
Librarian

FOSTER H. STARKEY, A.B., A.M.
Education

ISADORE E. CROPSEY, Mus. B.
Piano

ELSIE OLEITA BULL, A.B., A.M.
Mathematics

GRACE DIETRICH McCARTHY, A.B., A.M.
Head, English Department

ARTHUR D. CROMWELL, M.Ph.
Supervisor of Practice Teaching—Rural Group

ANNE M. GOSHEN, B.L., A.M.
Emeritus Professor of Education

M. GERTRUDE SIPPLE, B.S.
Supervisor of Practice Teaching—Secondary Schools

MAUDE B. NEWMAN, B.S.
English

C. EDWARD HAUSKNECHT, B.S.
Director of Music

GERTRUDE K. SCHMIDT, B.S.
Music

LOU E. HOSMER, B.S.
Education

S. ELIZABETH TYSON, B.S.
English

HARRIET A. ELLIOTT, B.S., A.M.
Geography

CHARLES W. HEATHCOTE, A.B., A.M., Ph.D.
Head, Social Studies Department

HAZEL L. LAMBORN
Art

MARGARET M. BURNET, B. S.
Supervisor of Practice Teaching—Primary and Intermediate Groups

EDWARD ZIMMER, Jr., B.S.
Music

MARIE MARGARET HEINEMANN, B.S.
Music

THELMA J. GREENWOOD, B.S.
Science

ALICE C. SCHRIVER, B.S.
Health Education

IDA P. STABLER, B.S.
Supervisor of Practice Teaching—Primary Group

MARION FARNHAM, A.B., A.M.
Art

DOROTHY M. SCHMUCKER, A. B., M.A
Science

FLORENCE A. LEE, B. S.
Music

LIDA J. LOW
Voice

CLARENCE L. McKELVIE, B.S., A.M.
Education

MARY CONNELL, B. S.
Education

J. ARTHUR LEWIS, B.S., M.A.
Science

KATHERINE H. SCOTT
Art

JAMES F. MacGOVERN, Ph.B.
Health Education

L. FORREST FREE, A.B.
Voice

FLO GEYER, A.B.
English

JOSEPHINE E. WILSON, A. B.
English

S. CONSTANCE RICE
Kindergarten—Demonstration School

JAMES G. BLISS, B.Sc., A.M., Ph.D.
Director of Health Education

LEONE E. BROADHEAD, B.A.
Geography

CHARLES S. SWOPE, A.B.
Social Studies

WILLIAM E. BRETZ, A.B.
Piano and Organ

MARY E. CLARK, A.B., A.M.
English

MARGARET A. KREISHER, B. S.
Music

WINFIELD W. MENHENNETT, B. S.
Education

*ETHEL M. SAUER, B. S.
Librarian

ELEANOR V. SEARING, A.B.
Health Education

RICHARD N. THOMPSON, A.B., M.A.
English

BESS E. VanDEUSEN, A.B., M.A.
Supervisor of Practice Teaching—Intermediate Group

EARLE C. WATERS, B. S.
Health Education

BENJAMIN W. DAILY, M.A., Ph.D.
Director of Teacher Training

LAURA BARD FOREMAN, A.B.
First Grade—Demonstration School

ELEANORE ALDWORTH, B.S.
Health Education

JAMES ANDES, B.S., A.M.
Social Studies

LUCY EDNA ARNER, B.S.
Third Grade—Demonstration School

MARY BROWNING, B.S., M.A.
Reading

CRICHTON COX, B.S.
Fifth Grade—Demonstration School

FRANCES HOBBS, B.S.
Supervisor Practice Teaching—Primary and Intermediate Groups

MARY MORGAN HOLLAND, B. S., M.A.
Mathematics

LA VERNE E. IRVINE, B.A.
Music

*Leave of absence second semester 1928-1929

JOHN C. JOHNSON, A.B., M.S., Ph.D.
Head, Science Department

M. GRACE KNAPP, B.S.
Second Grade—Demonstration School

MATILDA MORLOCK, B.S.M., M.A.
Music

BERENICE LOUISE MUELLER, A.B.
Health Education

DOROTHY RAMSEY, B.S., M.A.
English

CHARLES A. SELZER, A.B., M.A., Ed.M., Ed.D.
Head, Education and Psychology Department

ANNE L. SMITH, B.S., M.A.
Sixth Grade—Demonstration School

MYRA I. WADE, B.S., M.A.
Health Education

GLADYS R. WARNER, B.S.
Fourth Grade—Demonstration School

WAYNE W. SOPER, A.B., A.M., Ph.D.
Education

HOBART M. SHERMAN, B.S.
Handwriting

EMMA KIESS
Voice

MADELEINE J. SCHIEDT
Assistant to the Librarian

School Nurses

MARY M. GLANCE, R.N.

MARY G. REESE, R.N.

CO-OPERATIVE TRAINING TEACHERS

Chester

Rachel A. Bigger	Grade II
Georgiana W. Bowen	Grade II
Ruth S. Clements	Grade V
Ethel F. Clough	Grade I
Elizabeth Coburn	Grade I
H. Jane Evans	Grade II
Margaret G. Gallagher	Grade V
A. Nelle Ginter	Grade VI
Lydia N. Howett	Grade V
Mary Lawton	Grade II
Caroline S. Lord	Grade IV
Bessie Elva Lutton	Grade V
Helen McHale	Grade VI
M. Edna McKane	Grade I
Margaret A. McNeal	Grades IV, V, and VI
Jennie Hammond Martin	Grade IV
Lettie M. Meader	Grades V and VI
Dorothy K. Murray	Grades V and VI
Mary S. Reid	Grade V
Bertha Reynolds	Grade III
Henrietta B. Swann	Grade V
Hazel C. Walker	Grades II and III
Marguerite E. Welsh	Grade I

Coatesville

Anna May Angeroth	Grade I
Helen M. Bailey	Grade III
Geneva C. Boyd	Grades IV, V, and VI
Carrie E. Branson	Grade VI
Florence S. Callahan	Grades IV, V, and VI
C. Adelle Cryder	Grade I
Ella A. Cummings	Grade V
Anna Windle Elston	Grades IV, V, and VI
S. Helen Fernald	Grade V
Evelyn Bone Gregg	Grade IV
Martha Harley	Grade IV
Elma V. S. Hope	Grade II

Pearl E. Hoover ..... Grades IV, V, and VI
Roberta Hunter ..... Grade III
E. Hilda Marshall ..... Grades IV, V, and VI
Lyle Mather ..... Grades IV, V, and VI
Irene Moore ..... Grade III
Helen J. Reid ..... Grade II
Jennie L. Roberts ..... Grade III
Phoebe Roseboro ..... Grade II
Edith Seltzer ..... Grades IV, V, and VI
Anna E. Schnader ..... Grade V
Muriel A. Weaver ..... Grade I

West Chester

Madeline C. Arment ..... Grade II
Lena F. Atwell ..... Grade VI
Frances M. Baldwin ..... Grade I
Bertha D. Bryant ..... Grade IV
Bertha Leine Buchanan ..... Music
Harriett Bull ..... Grade II
Helen Bull ..... Grade II
Beatrice H. Dilks ..... Grade V
Dorothy B. Farra ..... Grade VI
Elmer H. Haupt, B.S. ..... Health Education
Elizabeth K. Hays ..... Grade III
Margaret W. Hoopes ..... Grade IV
Dorothy H. Huntsman ..... Grade IV
Anna W. Leedom ..... Grade I
Virginia McConkey ..... Opportunity Room
Lydia C. Maule ..... Grade III
Mercea Miller, B.S. ..... Health Education
Estella M. Passmore ..... Grade IV
Lillian W. Pierce ..... Grade I
Edna Mae Rodes ..... Music
Lucy I. Smedley ..... Grade VI
S. Margaret Stoffregen ..... Grade V
Elsie Strickland ..... Health Education
Edna S. Weil ..... Health Education
Marguerite T. Woodland ..... Grade II
Harold I. Zimmerman ..... Health Education

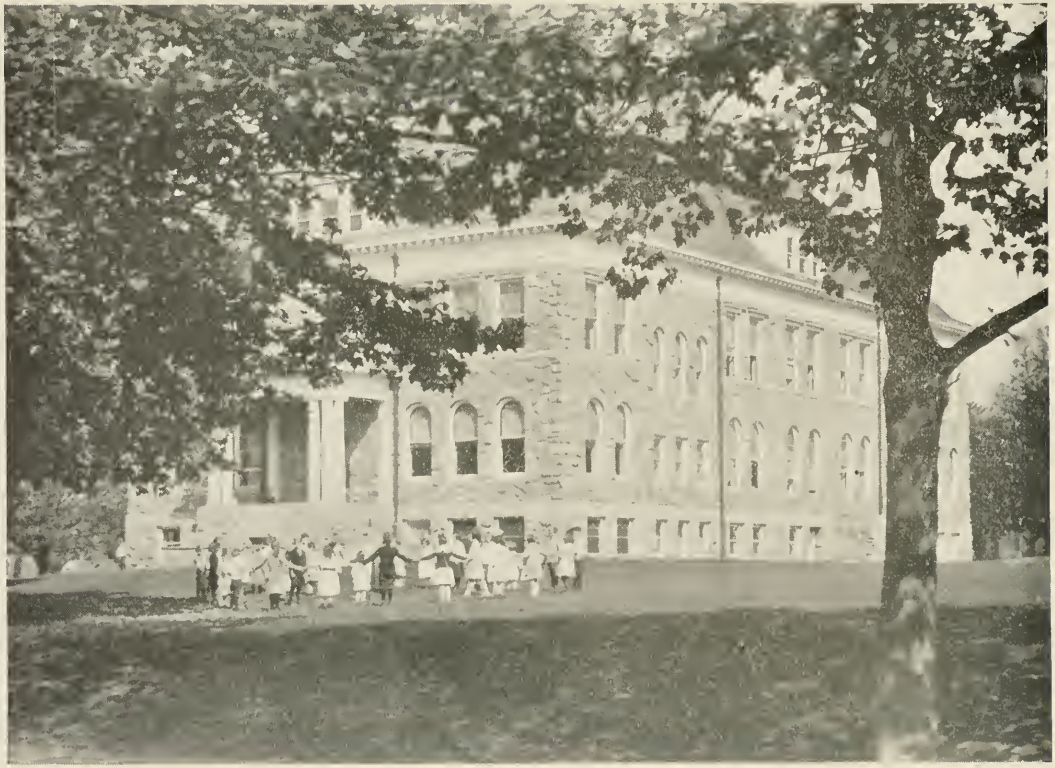

DEMONSTRATION SCHOOL

Business Staff

JOHN R. HOLLINGER
Business Manager

ANDREW W. WOLFANGLE
Assistant Business Manager

GEORGE S. ROBERTS
Registrar

REBECCA I. DISSINGER
Matron

JESSICA M. DYER
Dietitian

IDA M. ROSSITER
Institutional Secretary

JANET IRVING MOWRY
Secretary to the Principal

MILDRED M. SCOTT
Secretary to the Dean of Instruction

MARY B. PETERMAN, A.B.
Secretary to the Dean of Women

ELIZABETH M. SAYLOR
Assistant to the Librarian

ANNA M. McCAULEY
SARA E. YOUNG
RUTH A. KERWIN, A.B.
Stenographers

MILDRED B. CLAYTON
Bookkeeper

AGNES R. FINEGAN
CATHERINE E. FINEGAN
CIDNEY E. TOWNSEND
Clerks

A BRIEF SKETCH OF THE STATE TEACHERS COLLEGE WEST CHESTER, PA.

Foundation. On April 29, 1869, a meeting of the Board of Trustees of the West Chester Academy was held at the office of the Honorable Wayne MacVeigh for the purpose of taking steps toward the establishment of a Normal School in West Chester. This academy, established in 1812, was located on West Gay Street, and was incorporated "for the education of youth in the English and other languages, in the Useful Arts, in Science and in Literature."

At this April meeting, a committee was appointed to inquire into the feasibility of establishing a Normal School in this district, composed of the counties of Chester, Delaware, Montgomery and Bucks; to ascertain the amount of money required for this purpose and the amount available; to make inquiries concerning the proper locality for the institution, and to collect such other facts as would enable conclusion and action upon the subject. Doctor James Pyle Wickersham, State Superintendent of Public Instruction, was present at this meeting and talked to the Trustees on State Normal Schools in Pennsylvania.

On September 9, 1869, a committee of fifteen reported to the citizens at a meeting held at the Court House. At this meeting, it was agreed unanimously that the Normal School shall be organized as a joint stock company; that all the property of the West Chester Academy be handed over and devoted to the purposes of the Normal School; that the Trustees of the West Chester Academy shall apply for such modifications of its charter as will permit it to change into a Normal School; and that the stockholders shall elect four persons and the Trustees of the Academy shall appoint four other persons to constitute a committee of eight to determine the location of the School, erect the buildings, and carry the project into effect.

On March 10, 1870, the General Assembly of the Commonwealth of Pennsylvania passed an act authorizing the West Chester Academy to become a State Normal School. This action was in accordance with the Normal School Act of 1857. By the provision of the Act of 1870, the property of the Academy was sold, $28,784.36 being realized from the sale. This amount was made available to the Board of Managers. In April, the Board of Managers purchased the lot of ten acres owned by Mr. MacVeigh, and situated in the southern portion of West Chester. In May, resolutions were adopted to the effect "that we proceed to build the Normal School."

On September 14, 1870, the corner stone of the Main Building was laid by Dr. Wickersham. On February 22, 1871, the Main Building was inspected, favorable report made upon it, and shortly after the State Superintendent issued a proclamation declaring the institution a State Normal

School for the First District. In July, 1871, the Trustees selected Professor Ezekiel H. Cook as the first Principal of the Normal School and the following September the school was opened with an enrollment of approximately one hundred thirty students. During the first year, the total enrollment was one hundred twelve men and fifty-eight women.

On December 30, 1913, all the property of the Normal Shool was transferred to the State as provided in the School Code of 1911, being the first Normal School in Pennsylvania to be thus transferred. From 1913 until August 19, 1927, it was strictly a State Normal School.

It is administered by a Board of nine Trustees, each of whom is appointed for a three-year term by the State Superintendent of Public Instruction.

Official Name Changed. The State Council of Education at its meeting June 4, 1926, authorized the State Normal School at West Chester to confer the degree of Bachelor of Science in Education on graduates in the four-year elementary and secondary school curricula. On August 19, 1927, the State Council changed the name of the West Chester State Normal School to the STATE TEACHERS COLLEGE AT WEST CHESTER, PA. Subsequently the power of the college to grant degrees was extended to the special fields of Health and Music. In addition to the four-year curricula, the college will continue to offer the regular two-year curricula for the preparation of elementary school teachers.

Definition of a Teachers College. A teachers college is a state, municipal, or incorporated private institution, or an independent unit of a recognized college or university, which has at least one four-year unified curriculum; which is devoted exclusively to the preparation of teachers; which has legal authority to grant a standard bachelor's degree; which has granted and continues to grant such degree; and which requires for admission the completion of a standard four-year secondary school curriculum, or equivalent training.

Purpose of the State Teachers College. The State Teachers College, West Chester, Pa., being distinctly a professional school, devotes itself exclusively to the preparation of teachers for the public schools of the Commonwealth.

The aim of the College. It enrolls only these who are fitted by character, native ability, and personality to be teachers of children. The courses offered are designed to give, in general, the necessary specific knowledge. The organization of class work and social life in the school aims to develop the personal qualifications essential for high grade teaching. A well trained, experienced teaching staff strives to inculcate a sound philosophy of education and a thorough familiarity with the best modern public school practices.

Location. West Chester, located among the beautiful hills of Chester County, is a town of approximately 15,000 inhabitants and is pre-eminent for its healthfulness, morality, culture, and intelligence. It is about twenty

miles from Philadelphia, being connected with that city by electric cars that run every half hour. These cars now make this distance in fifty minutes time. It is also connected with Philadelphia by two branches of the Pennsylvania railroad; one route being via Media and the other via the Main Line and Frazer. Electric railways make Lenape and Kennett Square accessible, as well as Downingtown and Coatesville. The Chester Valley Bus Line connects West Chester with Reading, Pottstown, Paoli, Valley Forge, Phoenixville, Media, Chester, Wilmington, Atlantic City, and many other points. Concrete highways make it possible to reach West Chester easily and comfortably by automobile. Numerous taxi-lines afford other means of conveyance to the College. ACCESSIBILITY IS AN OUTSTANDING FEATURE OF THE LOCATION OF THE STATE TEACHERS COLLEGE AT WEST CHESTER.

GROUNDS AND BUILDINGS

The Grounds. The campus of the State Teachers College consists of seventy-two acres of ground located in the southern part of West Chester.

The Buildings. There are eight buildings on the campus as follows:

Main Building. This building, built of green stone and white marble, is 256 by 275 feet, four stories high, with basement. The dining-room is in this building and is completely equipped and in charge of a trained dietitian. Each story of this main building has bath rooms with up-to-date toilet facilities of the best pattern. The drainage is first-class. The whole building has lately been improved; students' rooms have been papered, refitted, and refurnished, and many other improvements made to add to the facilities of the school and the comfort of the students. From time to time additions have been made to the main building until at the present time approximately eight hundred students may be accommodated therein. Two passenger elevators make all the floors accessible. The rooms are generally arranged for two students each. All are of good size, and are thoroughly heated by direct steam radiation. The rooms are carpeted and comfortably furnished.

Wayne Hall. This is a modern well-equipped dormitory for men. It is built of green stone, is three stories high, and will accommodate 175 men. A cottage to house twenty-five additional men students has recently been opened.

Power Plant. This plant supplies an abundance of heat and light to all college buildings.

Recitation Hall. In this building are centered practically all the classroom activities. It is amply provided with modern equipment.

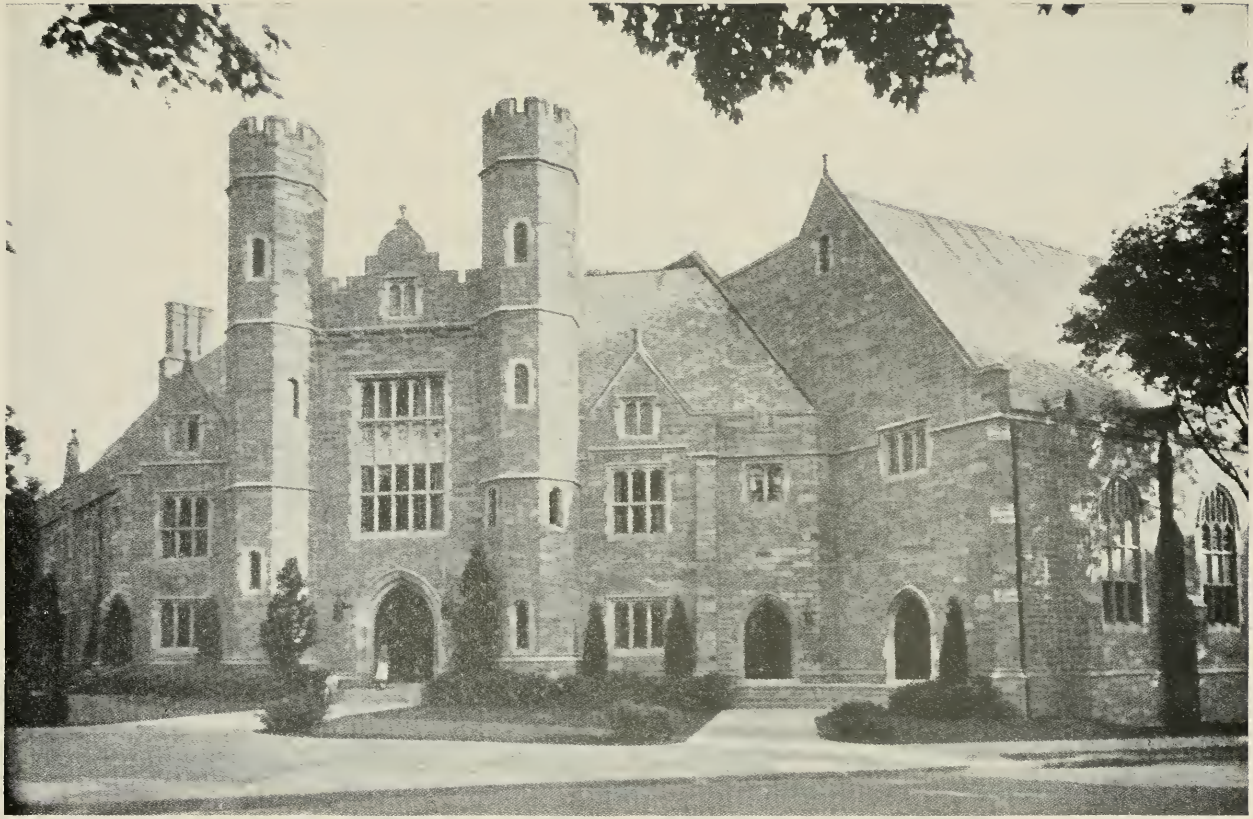

VIEW FROM STREET
GEORGE MORRIS PHILIPS MEMORIAL BUILDING, STATE TEACHERS COLLEGE, WEST CHESTER, PA.

Library. The Library building, with its large reading and reference rooms, is one of the best on any Teachers College campus. In its second story are the college museum, art gallery, and the collection of the Chester County Historical Society. The library now contains 21,000 well selected volumes. About a hundred leading magazines and papers come regularly to its shelves.

The Gymnasium. The large gymnasium, with its own administration building adjoining, is built of the prevailing green stone and is fitted up with every modern improvement, including a full supply of the best apparatus, a running track, bathrooms, a swimming pool, and bowling alleys.

The Demonstration School. This is a substantial, well-arranged, well-equipped building on the school campus, which houses a kindergarten and the first six grades. Only expert grade teachers are employed in this school.

The Philips Memorial Building. The Philips Memorial Building, a memorial to the late Dr. George Morris Philips, former Principal of the school, is now in use. This magnificent building, erected at a cost of more than $500,000, contains a spacious auditorium with a seating capacity of approximately 2000. Installed therein is a Skinner pipe organ, one of the finest in the state. This building contains modern executive offices, and recreation rooms for faculty and students. It also houses the well known Philips private library—a collection of autographed books of very great value. The building is said to be one of the finest buildings on any college campus in America.

ADMISSION TO THE COLLEGE

The following regulations were adopted by the Board of Normal School Principals, March, 1926, and until further notice will apply to the Teachers Colleges:—

Regular Entrance Requirements. Admission to a State Teachers College shall be on the basis of graduation from an approved four-year high school, or equivalent training in an approved private secondary school.

Graduates of Junior-Senior High Schools. Graduates of a senior high school in a school district maintaining an approved junior-senior high school organization will be admitted on evidence of twelve units* of preparation earned in grades ten, eleven, and twelve.

*A unit represents not less than 120 sixty-minute periods of prepared work or the equivalent.

Irregular Entrance Qualifications. Graduates of approved two-year high schools are entitled to not more than eight units of credit, and graduates of approved three-year high schools to not more than twelve units of credit toward the standard admission requirements; provided, however, that such students having irregular entrance qualifications, may take examinations in county superintendents' offices in all counties having such students, at the close of the school year. These examinations will be given under the direction of the Credentials Bureau of the Department of Public Instruction, under a coöperative plan adopted by the Board of Normal School Principles, January 15, 1926. In case of failure in a subject, or subjects, the student, after additional study during the summer, may take a second examination in August at one of the normal schools or teachers colleges or at any one of the centers where State examinations are regularly conducted, namely, Philadelphia, Harrisburg, Pittsburgh, or Scranton.

Under this arrangement, students who complete the work of a four-year high school with a three-year rating, may take examinations in fourth-year subjects and thereby receive credit equivalent to that of a four-year high school; graduates of three-year high schools with a two-year rating may take examinations in third-year subjects for credit in three years of approved high-school work. All inquiries should be addressed to the Credentials Bureau, Department of Public Instruction, Harrisburg, Pennsylvania.

Evaluation of Credentials. Credentials of all students entering the State Teachers Colleges on the basis of an approved four-year preparation, are evaluated by the college; students not having an approved four-year preparation, or students whose preparation is irregular, shall have their credentials evaluated by the Credentials Bureau of the Department of Public Instruction.

Evaluation of credits cannot be made on enrollment day. This must be attended to prior to enrollment. The State Teachers College at West Chester will assist you if you submit your credentials early.

Admission on High School Record. Graduates of approved four-year high schools, or of equivalent private secondary schools, who desire admission to a State Teachers College without examination, must present a detailed statement of all studies pursued including the time devoted to such studies, and the grades received. Blanks for such purposes may be secured from the Principal of the State Teachers College. These blanks should be filled out by the principal of the school which the student attended; or, where this is not possible, by the local superintendent of schools.

Advanced Credit. Advanced credit will be given for equivalent courses in approved institutions of collegiate grade, but no student may obtain a Teachers College certificate without a minimum residence of one year.

Health Certificate. The usual health certificate required by law for the certification of teachers shall be presented by all applicants for admission. Applicants, disqualified by reason of physical defects from the successful performance of the duties of a teacher, will not be admitted.

Evidence of Character. All applications for admission shall present evidence of good moral character and of ideals characteristic of the teaching service.

Scholarship Requirements. A student once admitted to West Chester must establish himself as satisfactory. He must show that he has the capacity to do academic and professional work of college grade, and that he is in accord with the ideals of teacher training.

A student who fails to pass ten semester hours of work in any semester, ceases automatically to be a member of the student body. This is in accordance with a faculty regulation. An honorable discharge will be granted to any student who, while in good standing, withdraws from the college.

Residence Requirements. Two years of residence are required in graduation from any four-year curriculum, excepting that graduates of accredited colleges may be graduated after completion of one full year's work. Graduates of any two-year normal school curriculum must spend at least one additional year in residence to be eligible for a degree.

State Scholarships. Holders of state scholarships may attend State Teachers Colleges, providing they take courses leading to the Bachelor of Science Degree.

Academic Withdrawals. Students are considered members of the college until the Principal is notified of their withdrawal, and the regular charges will be made unless such notice is received.

Graduates. A student will be recommended for graduation when all the requirements for his curriculum have been met. Certificates will not be issued until all bills are paid.

Obligations to the State. EVERY STUDENT WHO ENTERS THE STATE TEACHERS COLLEGE AT WEST CHESTER MUST SIGN AN AGREEMENT TO TEACH IN THE PUBLIC SCHOOLS OF PENNSYLVANIA FOR NOT LESS THAN TWO YEARS.

CLASSIFICATION OF EXPENSES

Tuition. The Teachers College, being a state owned and state supported institution, exempts students from the payment of any tuition fee; but, in return for this, students, upon entering the College, must agree to teach in the schools of the state for not less than two years.

Summary of Fixed Charges

	1st Semester	2nd Semester	Summer Session 6 weeks
Semester Fee, Day Students	$15.00	$15.00	$12.50
Semester Fee, Boarding Students	12.50	12.50	10.00
Basal charge for room, board, and laundry	144.00	144.00	48.00
Use of Private Laundry	2.00	2.00*	1.00*
Students in Health Education Curriculum, Fee	20.00	20.00	
Students in the Music Curriculum, Fee	60.00	60.00	
Piano Rental Charge	7.50	7.50	
Pipe Organ Rental	20.00	20.00	
Late Registration Fee	1.00	1.00	1.00
Diploma Fee for B.S. degree		5.00	5.00

An additional charge of $3 per year is made for the use of local telephone and $3 per year for mail boxes. Students in the Summer Session will be charged $1.00 for mail boxes.

Basal Rate. The basal rate for room, board, and laundry is $144.00 per semester of 18 weeks, based on a weekly rate of $8.00. There are, however, in the College some rooms that are more desirable than others for which an extra charge, ranging from 50 cents to $1.00 per week is made. An extra charge of 15 cents per week for single beds is made for the reason that, as every housekeeper knows, single beds mean extra laundry.

Laboratory and Handwork Courses. At the meeting of the Board of Normal School Principals on March 18, 1927, it was decided that in all Laboratory and Handwork courses, students must pay for materials used or destroyed. In accordance with this action, students will be charged for materials used or destroyed in the following courses:—Art, Educational Measurements, Chemistry, Physics, Geography, General Science, Nature Study, Biology and other Laboratory and Handwork Courses.

Damages, Repairs, etc. The rooms are fully equipped for students at entrance. Any damage to furniture, furnishings, or buildings, beyond that which comes from use, will be charged to students. At the opening of the year all necessary electric lamps

*This charge applies also to Boarding Students residing in homes approved by the College authorities.

are furnished free. Thereafter, students pay for extra light bulbs. If damage results from using appliances other than those provided by the College, a proportionate amount will be charged to all students accountable.

Charges During Illness. For minor illnesses, students are charged fifty cents per day after the third day in the Infirmary. For the first three days no charge is made. In cases of serious illness, students are removed to a hospital at their own expense. The foregoing charges are exclusive of the fees of physicians, the expenses of employing trained nurses, and the cost of medicines, for all of which students, or the parents thereof, are responsible.

Vacation Charges. Students remaining at the college during Thanksgiving, Christmas, Easter, or Summer Recess, will be charged at the transient rate of $1.70 per day, or $11.90 per week.

Making Payments. Bank Drafts, P.O. Orders, or checks may be used in payment of bills. They should be made payable to *State Teachers College, West Chester, Pa.* No certificates or grades will be issued to students at the close of any season, and no schedules of work for any semester will be given to students whose accounts are not paid in full.

Charges for Transcripts. No Charge is made for a first transcript of records, but subsequent transcripts of records will be charged for at the rate of $1.00 each.

Tranportation Charges for Practice Teaching and Observation. Students will be responsible for transportation charges to schools where they may be doing their practice teaching or making observations. The College at its option may provide this transportation at the cheapest possible rate consistent with safety.

The College Book Store. This Store carries, in addition to books, a complete line of students' necessities—laundry bags, parcel post cases, etc., which can be purchased more cheaply than they can be made by the individual. Athletic goods, stationery, etc., can all be purchased in the College Book Store at reasonable prices. Gymnasium uniforms are required by all. These are purchased here in the supply room, so as to insure uniformity. All students will need gymnasium shoes, which can be secured at this store. Keys are furnished by the College, but $1.00 must be deposited when they are obtained, which deposit is refunded when they are returned.

Student Supplies. All students who live in the College dormitories must provide themselves with blankets, as the school furnishes only the linen and counterpanes. Such students must also provide window curtains; also soap, towels, and other needful

toilet articles. All students who take meals in the College dining-room should bring with them an adequate supply of napkins.

Refunds and Withdrawals. Students are considered members of the College until the Principal is notified of their withdrawal and the regular charges will be made until such notice is received.

The acceptance of a student is for a semester, and parents, guardians, and any others who are providing for the expenses of students at the College, should understand that their financial obligations are for an entire semester.

Those who are in attendance for a period less than a semester, will be charged a weekly rate of $9.00 for that semester.

No refund at all is made:

1. To students who are temporarily suspended, indefinitely suspended, or dismissed from the College.
2. To students who voluntarily withdraw from the College.
3. To students for absence the first two or the last two weeks of a semester, or for less than two weeks for any cause whatever.

Refunds are granted only:

In case the withdrawal from college is due to personal illness, the same being certified to by the attending physician; or for some other very urgent reason. In such cases, the refund is one half of the amount chargeable for the part of the semester which the student does not spend in college.

Reasons for Policy. The reasons for such a policy are clear. When a student is accepted, the College obligates itself to provide board, room, and laundry, and teachers for him. On the basis of these accepted students, the College plans to meet its obligations to them. When, therefore, a student withdraws from College during a semester, the expenses which the College has assumed continue unabated, for the most part. Rooms must be heated and lighted, the salaries for teachers continue, kitchen, dining-room, bakery, laundry, janitors, household, and power-house employees remain the same as if the student continued in College. The College, in sharing equally with the student the losses due to personal illness, is generous.

Registration Fee Refunds. Registration fees for either semester or the Summer Session will be refunded only on condition that the student notifies the College at least three weeks before the opening of the semester or the Summer Session of his intention to withdraw.

Change of Rates. The College reserves the right to change the rates on any items of expense set forth in this catalog.

STUDENT LIFE

Living. The State Teachers College is primarily a dormitory school. It admits, as Day Students, only those who live with parents or relatives. The College has rooms for 800 women and 200 men. When these rooms are filled, the College will assign students to suitable nearby rooms which have been secured from residents of West Chester, and such room assignments will be honored only after they have been approved by the Dean of Women or the Dean of Men. Such students are under the same regulations as students in the College dormitory.

Students whose homes are not in West Chester, and who desire to live with relatives in West Chester as Day Students must have the approval of the Principal in advance of registration. Under no circumstances are students permitted to room or board with private families, not relatives, except as assigned by the proper officers of the College.

Permission for students to earn their own room and board by working for private families is granted after approval by the Dean of Women. Any arrangements made without this approval will not be honored by the College authorities.

Boarding. As already indicated, all students who are not Day Students board at the College, with the exception of those who work for room and board; these are considered resident students, as well as are those living in outside homes.

Laundry. The laundry of all Dormitory Students—to the extent of twelve plain pieces per week—is done in the College laundry. All pieces sent to the laundry must be plainly marked with the owner's name. Name tapes sewed on articles of clothing constitute the best identification. A laundry bag should be owned and used by every student.

High Standard. The State Teachers College at West Chester maintains a high standard of excellence in social conduct, scholarship, skill in teaching, and in all other matters that distinguish the high grade student. This high standard is possible only by outstanding work and by wholesome participation in the College activities by the students.

Student Government. Students of the College assume a large share in their own government. They elect their own councils, and these councils, working with the Deans, cooperate in the government of the College.

Absences. Students will not be permitted to absent themselves from College at such times as their absence might interfere with their College duties.

Handbook. All rules and regulations pertaining to the students of the College will be found in the Students Handbook. This will be given to each student upon registration.

Dismissals. By action of the Board of Trustees, no student shall be suspended or dismissed from the College except by the Principal.

Religious Organizations. Chapel exercises, which are strictly undenominational in character, are conducted daily, and all students are required to be present at these exercises unless, for some reason, expressly excused by the Principal. Students are expected to make a choice of one of the churches in the town for regular attendance and to be present, at least once each Sunday, at the services in the church so selected.

Christian Associations. The Young Women's Christian Association and the Young Men's Christian Association hold weekly meetings, and a joint meeting of the associations is held on Sunday afternoon. These associations are composed almost entirely of students. They elect their own officers and plan and conduct their own meetings. Any student may attend the meetings and all are invited to take some part in the exercises.

Literary Societies. The two literary societies, Moore and Aryan, present unusual opportunities to students for improvement and development in debating, public speaking, and music. Weekly programs are offered so that many students may participate. Under the auspices of the two societies, debating leagues with other colleges have been established.

Clubs and other Organizations. There are many clubs which have helpful and constructive objectives, and are enthusiastically supported by the student body. The interests represented by these various organizations are as follows:—Art, Books, County Life, History, Library, Music, Education, and Science. These are sponsored by specialists of the College Faculty, and aid students in developing initiative, besides preparing them to serve efficiently in the communities where they may be called to teach. All students are expected to enlist in some extra-curricular activity because of the large educational value involved.

Lectures. Throughout the year, there are brought to the school leading educators of the country. Among these lecturers during the last year, were staff members from the Pennsylvania State Department of Public Instruction and leading district and county superintendents. In addition to lectures by professional men, others are given by those interested in international topics. Special provision is made for the student body to attend the finest and best entertainments both musical and dramatic. Through the

medium of the Literary Societies and various clubs, many splendid entertainments and amateur theatricals are given throughout the year. Speakers and musicians of international fame give lectures and musicales of particularly high standard, thus developing to a great extent, the cultural side of the students.

Assistance to Worthy Students. Holders of State Scholarships may attend State Teachers Colleges provided they take courses leading to the Bachelor of Science Degree. A Loan Fund has been established by the Alumni, which now amounts to more than $12,000. This is loaned to worthy students and interest is charged upon it only from the date when its return should be made. For details concerning this, application should be made to the Principal.

The Alumni. West Chester's Alumni—approximately eight thousand of them—are the students of previous years. Their love for and devotion to West Chester is the best proof that student life at West Chester is fine and enjoyable. Prospective students are urged to ask any graduate of West Chester about conditions at this College. It is the excellence of the work of West Chester's Alumni that gives reputation to this teacher preparation institution.

The Alumni are organized. Many of the members of the different classes return for the annual meeting which is held during Commencement Week. The President of the Alumni Association at this time is T. Fred Woodley, Esq., Bangor, Pa. The Secretary is Mrs. Evelyn Markley Waltz, Washington Square Garden, Norristown, Pa.

Demand for our Teachers. The teachers who have gone forth from this College have rendered general satisfaction and have won for themselves and for the College from which they received their training, flattering reputations. Our teachers are in demand and are commanding the best positions and the highest salaries paid in Pennsylvania and adjoining states, as well as in many distant states. The establishment of this teacher preparation institution was the result of a long-felt want for better teachers to organize, govern, and instruct efficiently. A teacher must possess not only a thorough knowledge of the branches to be taught, but also a knowledge of the best method of imparting instruction in these branches. To provide its students with a liberal education, combined with a technical and professional knowledge of teaching, has ever been the aim of the College. How well and fully it has realized this objective, the high professional standing of the teachers it has educated fully attests. Since the foundation of this Normal School, or Teachers College, the standard of education has been materially raised.

Placement Service. School Boards and Superintendents desiring the service of good teachers are requested to make early application to the Principal of the State Teachers College at West Chester. Students will be recommended entirely upon the record which they have maintained while at this school and through personal knowledge of their qualifications. Graduates of the State Teachers College at West Chester are asked to keep in touch with the Principal in order that they may be recommended for better positions demanding experience. Graduates are also asked to keep the office informed of vacancies, so that these positions, in turn, may be brought to the attention of teachers not placed.

Classification of Students. Students working for a College degree are classified at the State Teachers College, West Chester, as follows: Freshmen, those students who have earned fewer than 32 semester hours of credit; Sophomores, those students who have earned at least 32 semester hours and fewer than 68 semester hours of credit; Juniors, those students who have earned at least 68 semester hours but fewer than 102 semester hours of credit; Seniors, those students who have earned 102 or more semester hours of credit. Students who are working towards the Normal School Certificate, which requires the completion of only the two year curriculum, will continue to be classified as formerly; i. e., Juniors, those students who have earned fewer than 32 semester hours of credit; Seniors, those students who have earned at least 32 semester hours of credit.

CURRICULA OFFERED AT WEST CHESTER

A program of studies of the College embraces the following curricula:—

1. A TWO-YEAR KINDERGARTEN-PRIMARY CURRICULUM
   This curriculum is designed primarily to prepare for teaching in the kindergarten and grades One, Two, and Three. (See page 29)
2. A TWO-YEAR INTERMEDIATE CURRICULUM
   This curriculum is designed primarily to prepare for teaching in grades Four, Five, and Six. (See page30)
3. A TWO-YEAR RURAL SCHOOL CURRICULUM
   This curriculum is designed primarily to prepare for Rural School teaching. (See page 31)
4. AN ADVANCED TWO-YEAR CURRICULUM
   This advanced two-year curriculum presupposes the completion of one of the above two-year curricula and leads to the Bachelor of Science Degree in Education. It is open only to these who have completed a two-year curriculum as described above. (See page 32)
5. SPECIAL CURRICULA
   These advanced two-year curricula are offered for those students who have completed the two-year curriculum for either Group I, II or III and who wish to return to the State Teachers College to secure the degree of Bachelor of Science in Education in the secondary field. These advanced curricula have been so prepared that a student who has completed the two-year curriculum for either Group I, Group II or Group III may secure the B.S. degree in approximately two years. (See page 34)
6. A FOUR-YEAR ELEMENTARY CURRICULUM
   This curriculum calls for four years of pre-service training in elementary education and leads to the Bachelor of Science Degree in Education. (See page 35)
7. A FOUR-YEAR SECONDARY SCHOOL CURRICULUM
   This four-year curriculum is designed primarily to prepare for teaching in the Secondary Field and leads to the Bachelor of Science Degree in Education. (See page 37)
8. A FOUR-YEAR HEALTH EDUCATION CURRICULUM
   This four-year curriculum is designed primarily for the preparation of supervisors and teachers of Health Education in public schools and leads to the Bachelor of Science Degree in Health Education. (See page 40)
9. A FOUR-YEAR MUSIC CURRICULUM
   This four-year music curriculum is designed primarily to prepare teachers and supervisors of public school music and leads to the Bachelor of Science Degree in Public School Music. (See page 43)

COURSES OF STUDY

I. TWO-YEAR CURRICULA FOR THE PREPARATION OF ELEMENTARY SCHOOL TEACHERS.

Types of Teaching—Students preparing for elementary teaching must select one of three curricula as follows: Two-year curriculum for those preparing to teach in the Kindergarten, First, Second or Third Grade; two-year curriculum for those preparing to teach in Grades IV, V, and VI; and two-year curriculum for those preparing to teach in the Rural Schools. The three curricula have been organized upon the necessity of specialization. Even in the field of elementary teaching, each curriculum prepares for a specific type of teaching position.

Work of the First Semester—This has reference only to students pursuing two-year curricula. All students except those who intend to prepare to teach in the secondary field or who are special students in Music or Health, will have the same work for the first semester. A large portion of the work of this semester is to acquaint students with the requirements of successful teaching in the different grades so that they may decide intelligently in what grades they prefer to teach. The course entitled "Introduction to Teaching," which includes observations in various schools, is especially designed to aid students in a wise selection.

Students' Selection of Curriculum—At the end of the first semester, students are asked to select a curriculum for the purpose of specializing. The work of each curriculum must be completed in its entirety. Students may be granted the privilege of changing from one curriculum to another only on condition that the prescribed curriculum be completed before a certificate of graduation is granted. There is necessarily a loss of credit in changing from one curriculum to another, and for that reason, students are advised not to request such changes.

TWO-YEAR CURRICULUM FOR GROUP I

KINDERGARTEN, AND PRIMARY GRADES, 1, 2, 3.

First Semester:

Educational Biology			3	3
Introduction to Teaching			3	3
English I			3	3
Music I			4	2
Art I			4	2
Oral Expression			2	2
Handwriting			2	1
Physical Education I			3	1
			24	17

Second Semester:

Psychology and Child Study			3	3
English II			3	3
Music II			3	1½
Art II			3	1½
Nature Study			2	2
Teaching Primary Reading			3	3
Teaching of Number			2	2
Physical Education II			3	1
			22	17

Third Semester:

Educational Sociology			3	3
Children's Literature and Story Telling			3	3
Kindergarten-Primary Theory			2	2
Educational Measurements			2	2
Health and Hygiene in Primary Grades			3	3
Elective			3	3
Physical Education III			3	1
			19	17

Fourth Semester:

Student Teaching and Conferences			13	10
Teaching of Primary Subjects			4	4
Geography	1	1		
Social Studies	1	1		
Spelling and Language	2	2		
Technique of Teaching			2	2
Physical Education IV			3	1
			22	17

Total Semester Hours of Credit 68

NOTE:—The first figure following a subject indicates the number of 50 minute class periods per week. The second figure indicates the number of semester hours of credit allowed for the successful completion of the course.

TWO-YEAR CURRICULUM FOR GROUP II

INTERMEDIATE GRADES, 4, 5, 6.

First Semester:

Educational Biology	3	3
Introduction to Teaching	3	3
English I	3	3
Music I	4	2
Art I	4	2
Oral Expression	2	2
Handwriting	2	1
Physical Education I	3	1
	24	17

Second Semester:

Psychology and Child Study	3	3
English II	3	3
Nature Study	2	2
Teaching of Arithmetic	3	3
Teaching of Geography	3	3
Music II	3	1½
Art II	3	1½
Physical Education II	3	1
	23	18

Third Semester:

Educational Sociology	3	3
Teaching of Social Studies	3	3
Juvenile Literature and Silent Reading	2	2
Educational Measurements	2	2
Health and Hygiene in Intermediate Grades	3	3
Elective	3	3
Physical Education III	3	1
	19	17

Fourth Semester:

Student Teaching and Conferences	13	10
Technique of Teaching	2	2
Teaching of English	3	3
Physical Education IV	3	1
	21	16

Total Semester Hours of Credit 68

NOTE:—The first figure following a subject indicates the number of 50 minute class periods per week. The second figure indicates the number of semester hours of credit allowed for the successful completion of the course.

TWO-YEAR CURRICULUM FOR GROUP III (RURAL)

First Semester:

Educational Biology	3	3
Introduction to Teaching	3	3
English I	3	3
Music I	4	2
Art I	4	2
Oral Expression	2	2
Handwriting	2	1
Physical Education	3	1
	24	17

Second Semester:

Psychology and Child Study	3	3
English II	3	3
Nature Study and Agriculture	2	2
Teaching of Arithmetic	3	3
Teaching of Geography	3	3
Music II	3	1½
Art II	3	1½
Physical Education II	3	1
	23	18

Third Semester:

Rural Sociology	3	3
Teaching of Social Studies	3	3
Juvenile Literature and Silent Reading	2	2
Educational Measurements	2	2
Health and Hygiene in Rural Schools	3	3
Primary Methods for Rural Schools	3	3
Physical Education III	3	1
	19	17

Fourth Semester:

Student Teaching and Conferences	13	10
Technique of Teaching	2	2
Teaching of Reading	3	3
Physical Education IV	3	1
	21	16

Total Semester Hours of Credit 68

NOTE:—The first figure following a subject indicates the number of 50 minute class periods per week. The second figure indicates the number of semester hours of credit allowed for the successful completion of the course.

NORMAL SCHOOL CERTIFICATE

(Valid for two years. Basic Salary $100 per month.)

The applicant for a normal school certificate must have completed an approved two-year collegiate curriculum for teachers, requiring sixteen units of high school work for entrance and sixty-eight semester hours of professional work for graduation, including ten semester hours of credit for supervised student teaching and conferences.

REQUIREMENT FOR GRADUATION FROM TWO-YEAR CURRICULA AND CREDENTIAL

The completion of the 68 required semester hours in a two-year curriculum entitles the student who meets all other legal requirements to the Normal School certificate which is a valid state license to teach in the elementary schools for two years.

ADVANCED TWO-YEAR CURRICULUM LEADING TO B.S. IN EDUCATION

(Open only to those who have completed the work of groups I, II, or III, rural.)

Conditions of Entrance to the Third Year of the Four-Year Curriculum in Elementary Education

1. All persons who have completed the work of Groups I, II, or III (rural, formerly IV) are admitted to third year standing provided they have previously completed the work of a four-year high school, and all such persons must complete 68 hours of work beyond graduation from Groups I, II or III (rural, formerly IV) as curricula in these respective groups required prior to September 1, 1926.
2. All credits for work less than that required at a State Normal School for graduation between September, 1920, and September, 1926, shall be evaluated by multiplying the number of semester hours already earned by .85.
   The following table applies this ratio to enough typical cases to illustrate the principle:—

Former Semester Hours	Evaluation
6	6 x .85 = 5.0
11	11 x .85 = 9.0
22	22 x .85 = 19.0
36	36 x .85 = 31.0
60	60 x .85 = 51.0

   RULE:—If the decimal is less than .5 disregard it; if it is .5 or more, count it as a unit.
3. All persons who graduated from a State Normal School prior to September 1920, and who have had a four-year high school preparation, cannot be awarded more than 68 semester hours of credit for their normal school work.

4. Graduates of State Normal Schools who have not had four years of high school preparation may apply to the Credentials Bureau, Harrisburg, Pennsylvania, for a high school equivalent certificate, which, when issued by the Credentials Bureau, will be accepted by the State Teachers Colleges as equivalent to graduation from a four-year high school, and all credits earned at a State Normal School prior to September, 1926. will be evaluated as indicated above.

5. No credit for public or private school teaching experience, previously credited as high school equivalent or as equivalent professional credit toward graduation, shall be granted or counted toward meeting the requirements for entrance to or graduation from the advanced two-year curriculum.

Fifth Semester:

Opportunity is provided so that a student may complete in this semester the work of the first two years in the curricula which he did not pursue, as follows:—

1. Graduates of Group I will take:

Teaching of Arithmetic	3	3
Teaching of Geography	3	3
Teaching of English	3	3
Teaching of Social Studies	3	3
	12	12
Educational Psychology	3	3
Economic Biology	4	3
	19	18

2. Graduates of Group II will take:

Teaching of Primary Reading	3	3
Teaching of Number	2	2
Teaching Primary Subjects	4	4
Kindergarten-Primary Theory	2	2
	11	11
Educational Psychology	3	3
Economic Biology	4	3
	18	17

3. Graduates of Group III will take:

Teaching of English	3	3
Teaching of Number	2	2
Kindergarten-Primary Theory	2	2
Teaching Primary Subjects	4	4
	11	11
Educational Psychology	3	3
Economic Biology	4	3
	18	17

Sixth Semester:

History of Education	3	3
English Literature	2	2
Descriptive Astronomy	3	3
Economics	3	3
Physiography	4	3
Teaching and Supervision of Arithmetic in Elementary Schools	3	3
	18	17

Seventh Semester:

Principles of Education	3	3
American Literature	2	2
American Government	3	3
Principles of Human Geography	3	3
Nutrition	4	3
Civic Education in the Elementary School	3	3
	18	17

Eighth Semester:

Advanced Composition	3	3
History and Appreciation of Art	4	2
History and Appreciation of Music	4	2
History and Organization of Education in Pennsylvania	2	2
Practical School Contacts	5	5
Supervision and Administration of Elementary Schools	3	3
	21	17

ADVANCED TWO-YEAR CURRICULUM IN THE SECONDARY FIELD LEADING TO THE DEGREE OF B.S. IN EDUCATION

Students who have completed Group I of the present two year curriculum and return to the State Teachers College to complete the four-year curriculum leading to the degree of Bachelor of Science in Education in the secondary field, must complete 84 semester hours of prescribed work. This can be done by good students in two years and a summer session.

Students who have completed Group II or Group III of the present two-year curricula and return to the State Teachers College to complete the four year curriculum leading to the degree of Bachelor of Science in the secondary field, must complete 75 semester hours of prescribed work. This can be done by good students in two years.

Information about these advanced curricula may be obtained by writing to the College.

FOUR-YEAR CURRICULUM IN ELEMENTARY EDUCATION FOR CLASSROOM TEACHERS

First Semester:

Educational Biology			3	3
Introduction to Teaching			3	3
English I			3	3
Oral Expression			2	2
Art I			4	2
Music I			4	2
Handwriting			2	1
Physical Education I			3	1
			24	17

Second Semester:

Psychology and Child Study			3	3
English II			3	3
Art II			3	1½
Music II			3	1½
Nature Study			2	2
Teaching of Primary Reading			3	3
Teaching of Number			2	2
Physical Education II			3	1
			22	17

Third Semester:

Educational Psychology			3	3
Teaching of Arithmetic			3	3
Teaching of Geography			3	3
Economic Biology			4	3
American Literature			2	2
Nutrition			4	3
Physical Education III			3	1
			22	18

Fourth Semester:

Teaching of English			3	3
Descriptive Astronomy			3	3
Educational Measurements			3	3
Economics			3	3
Teachings of Primary Subjects			4	4
Geography	1	1		
Social Studies	1	1		
Spelling and Language	2	2		
Physical Education IV			3	1
			19	17

Fifth Semester:

Educational Sociology	3	3
Children's Literature and Story Telling	3	3
Health and Hygiene in the Elementary School	3	3
Teaching of Social Studies	3	3
American Government	3	3
Elective	2	2
	17	17

Sixth Semester:

History of Education	3	3
Physiography	3	3
Teaching and Supervision of Arithmetic in Elementary Schools	3	3
Advanced Composition	3	3
English Literature	2	2
Civic Education in Elementary Schools	3	3
	17	17

Seventh Semester:

Student Teaching and Conferences	13	10
Technique of Teaching	2	2
Principles of Human Geography	3	3
Kindergarten-Primary Theory	2	2
	20	17

Eighth Semester:

History and Appreciation of Art	4	2
History and Appreciation of Music	4	2
History and Organization of Education in Pennsylvania	2	2
Practical School Contacts	4	4
Supervision and Administration of Elementary Schools	3	3
Principles of Education	3	3
	20	16

Total Semester Hours of Credit 136

NOTE:—The first figure following a subject indicates the number of 50 minute class periods per week. The second figure indicates the number of semester hours of credit allowed for the successful completion of the course.

FOUR-YEAR CURRICULUM FOR THE PREPARATION OF SECONDARY SCHOOL TEACHERS

The time has come to abandon the attempt to prepare teachers for the secondary schools in less than four years of post-high school work. The following courses are prescribed in a four-year curriculum leading to the degree of B.S. in Education for this field.

First Semester:

Educational Biology	3	3
English I	3	3
Oral Expression	2	2
Social and Industrial U.S. History	3	3
Human Geography	3	3
Appreciation and Application of Art	4	2
Physical Education I	3	1
	21	17

Second Semester:

Introduction to Teaching	3	3
English II	3	3
Everyday Science	3	3
Economics	3	3
Handwriting	2	1
World Problems in Geography	3	3
Physical Education II	3	1
	20	17

Third Semester:

Psychology and Adolescence	3	3
English Literature	2	2
First Elective Field	3	3
Second Elective Field	3	3
American Government	3	3
Physical Education III	3	1
Free Elective	2	2
	19	17

Fourth Semester:

Educational Psychology	3	3
American Literature	2	2
First Elective Field	3	3
Second Elective Field	3	3
Educational Sociology	3	3
Physical Education IV	3	1
History and Appreciation of Music	4	2
	21	17

Fifth Semester:

Purpose, Organization, and Development of Junior High School	3	3
Advanced Composition	3	3
Guidance	3	3
First Elective Field	3	3
Second Elective Field	3	3
Free Elective	2	2
	17	17

Sixth Semester:

History of Education	3	3
Educational Measurements	3	3
First Elective Field	3	3
Second Elective Field	3	3
Dramatic English	3	3
History and Organization of Education in Pennsylvania	2	2
	17	17

Seventh Semester:

Student Teaching, Conferences, and School Contacts	18	14
Technique of Teaching	2	2
	20	16

Eighth Semester:

Principles of Education	3	3
Health and Hygiene in Junior High School	3	3
First Elective Field	6	6
Second Elective Field	6	6
	18	18

Total semester hours of credit 136

NOTE:—The first figure following a subject indicates the number of 50 minute class periods per week. The second figure indicates the number of semester hours of credit allowed for the successful completion of the course.

PREREQUSITE FOR THE ELECTION OF FIELDS IN THE SECONDARY SCHOOL CURRICULUM

1. To elect Science, a student must present a unit in Chemistry and a unit in Physics from the High School.
2. To elect Social Studies, a student must present two high school units in Social Studies.
3. To elect Mathematics, a student must present one high school unit in Algebra and one high school unit in Plane Geometry, or two units in Composite Mathematics, one of which, at least, must have been taken in the Senior High School.
4. To select French, a student must present two high school units in French.
5. To elect Latin, a student must present three high school units in Latin.

When a student has chosen his elective fields, his curriculum becomes a closed series of courses not subject to change without loss of credit.

SEQUENTIAL COURSES IN THE ELECTIVE FIELDS IN THE FOUR YEAR SECONDARY SCHOOL CURRICULUM

English:

1. Third Semester—Contemporary Poetry ..... 3—3
2. Fourth Semester—Short Story ..... 3—3
3. Fifth Semester—Modern Novel ..... 3—3
4. Sixth Semester—Elizabethan Drama ..... 3—3
5. Seventh Semester—Philology and Grammar ..... 3—3
6. Eighth Semester—Teaching of Junior High School English ..... 3—3

Social Studies:

1. Third Semester—Early European History ..... 3—3
2. Fourth Semester—Modern European History ..... 3—3
3. Fifth Semester—American History to 1865 ..... 3—3
4. Sixth Semester—American History from 1865 ..... 3—3
5. Seventh Semester—Teaching of Junior High School Social Studies ..... 3—3
6. Eighth Semester—Political Science ..... 3—3

Science:

1. Third Semester—Advanced Biology ..... 3—3
2. Fourth Semester—Advanced Biology ..... 3—3
3. Fifth Semester—General Chemistry I ..... 3—3
4. Sixth Semester—General Chemistry I ..... 3—3
5. Seventh Semester—Physiography ..... 3—3
6. Eighth Semester—Teaching of Junior High School Science ..... 3—3

Mathematics:

1. Third Semester—Plane Trigonometry ..... 3—3
2. Fourth Semester—Solid Geometry ..... 3—3
3. Fifth Semester—Advanced Algebra ..... 3—3
4. Sixth Semester—Teaching of Junior High School Mathematics 3—3
5. Seventh Semester—Composite Mathematics ..... 3—3
6. Eighth Semester—Teaching of Algebra and Plane Geometry ..... 3—3

Geography:

1. Third Semester—Economic Geography ..... 3—3
2. Fourth Semester—Geography of North America ..... 3—3
3. Fifth Semester—Geography of European Countries ..... 3—3
4. Sixth Semester—Geography of Latin America ..... 3—3
5. Seventh Semester—Geography of Asia ..... 3—3
6. Eighth Semester—Geographic Influences in American History 3—3

French:

1. Third Semester—French I ..... 3—3
2. Fourth Semester—French I ..... 3—3
3. Fifth Semester—French II ..... 3—3
4. Sixth Semester—French II ..... 3—3
5. Seventh Semester—Teaching of French ..... 3—3
6. Eighth Semester—Teaching of French ..... 3—3

Latin:

1. Third Semester—Latin I ..... 3—3
2. Fourth Semester—Latin I ..... 3—3
3. Fifth Semester—Latin II ..... 3—3
4. Sixth Semester—Latin II ..... 3—3
5. Seventh Semester—Teaching of Latin ..... 3—3
6. Eighth Semester—Teaching of Latin ..... 3—3

REQUIREMENT FOR GRADUATION AND CREDENTIAL

Completion of the courses prescribed in the foregoing Secondary Curriculum leads to the B.S., degree in Education, which entitles the holder to teach in any public school any subject in which he has earned 18 or more semester hours of credit.

FOUR-YEAR CURRICULUM IN HEALTH EDUCATION

First Semester:

Biology	4	3
Hygiene I	3	3
English I	3	3
Oral Expression	2	2
Music (Rythmics)	2	2
Gymnasium I	3	1½
Athletics I	3	1½
	20	16

Second Semester

Chemistry I	4	3
Anatomy I	3	3
English II	3	3
Psychology and Child Study	3	3
History of Physical Education	2	2
Gymnasium II	3	1½
Athletics II	3	1½
	21	17

Third Semester:

Physiological Chemistry	4	3
Physiology	3	3
English III	3	3
Play and Playgrounds	3	3
Playground Practice	2	1
First Aid	1	1
Gymnasium III	3	1½
Athletics III	3	1½
	22	17

Fourth Semester:

Chemistry of Nutrition	4	3
Hygiene II	2	2
Anatomy II	2	2
Physiology of Exercise	2	2
Elective	5	5
Gymnasium IV	3	1½
Athletics IV	3	1½
	21	17

Fifth Semester:

Educational Sociology	3	3
Theory and Methods of Physical Education	4	4
Student Teaching and Conferences	6	3
Elective	3	3
Gymnasium V	3	1½
Athletics V	3	1½
Dancing I	2	1
	24	17

Sixth Semester:

Individual Gymnastics	3	3
Physical Education in Elementary and Secondary Schools	2	2
Student Teaching and Conferences	6	3
Elective	3	3
Scouting	2	1
Swimming	2	1
Gymnasium VI	3	1½
Athletics VI	3	1½
Dancing II	2	1
	26	17

Seventh Semester:

Guidance	3	3
Administration and Supervision	3	3
Student Teaching and Conferences Senior High School	5	2½
Diseases of Children	2	2
Elective	4	4
Antagonistic Exercises	2	1
Gymnasium VII	3	1½
Dancing III	2	1
	24	18

Eighth Semester:

Principles of Education	3	3
Principles and Methods of Coaching	2	2
Student Teaching and Conference Senior High School	5	2½
Physical Diagnosis and Anthropometry	2	2
Elective	4	4
Festivals and Pageants	1	1
Gymnasium VIII	3	1½
Dancing IV	2	1
	22	17

Total semester hours of credit 136

NOTE:—The first figure following a subject indicates the number of 50 minute class periods per week. The second figure indicates the number of semester hours of credit allowed for the successful completion of the course.

ELECTIVES ARE TO BE CHOSEN FROM OUTSIDE THE FIELD OF HEALTH EDUCATION

Conditions of entrance to and graduation from the four-year curriculum in Health Education for those who have finished all or a part of the three-year Health Education Curriculum.

1. All persons who have completed the work of the three-year Health Education Curriculum are admitted to fourth year standing provided they have previously completed the work of a four-year high school, and all such persons must complete 34 semester hours of work beyond graduation from the three-year Health Education Curriculum, as this curriculum was organized and administered prior to September 1, 1926. No credit will be given for any previous teaching experience.

2. All credit for work less than that required at a State Normal School for graduation between September 1920 and September 1926, may be evaluated by multiplying the number of semester hours already earned by .85.

3. Graduates of or students in the State Normal Schools or Teachers Colleges who have not had four years of high school preparation may apply to the Credentials Bureau, Harrisburg, Pennsylvania, for a high school equivalent certificate, which when issued by the Credentials Bureau will be accepted by the State Normal Schools and State Teachers Colleges as equivalent to graduation from a four-year high school; and all credits earned at a State Normal School prior to September 1926, will be evaluated as indicated above.

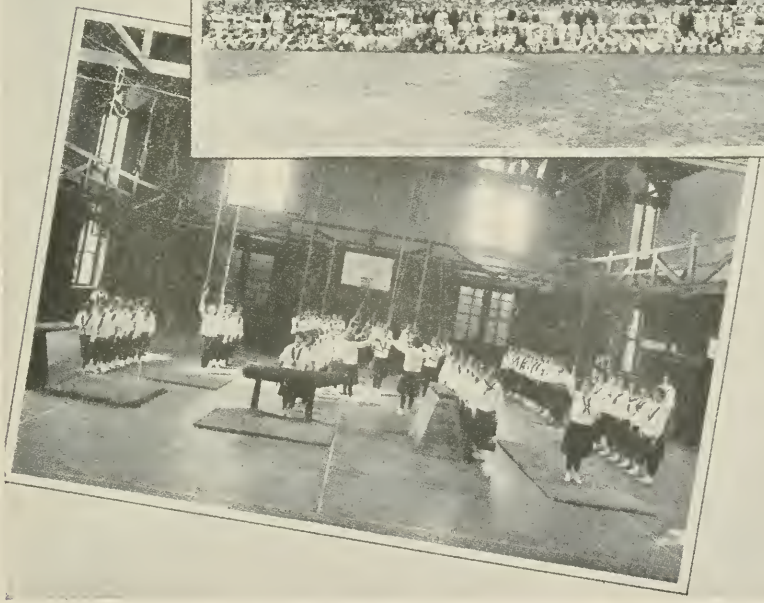

MASS ATHLETICS

FOUR YEAR CURRICULUM IN MUSIC

Special Entrance Requirements for this Curriculum:

The possession of an acceptable singing voice and of a fairly quick sense of tone and rhythm.

Ability to sing at sight hymns and folk tunes with a fair degree of accuracy and facility.

Ability to play the piano or some orchestral instrument, representing two years' study.

First Semester:

Elementary Theory	3	3
Sight Reading I	5	2½
Dictation I (Ear Training)	5	2½
Voice, Piano, Organ, Violin, Chorus, Orchestral and Band Instruments—Arrange work for the greatest benefit of students	4	2
Educational Biology	3	3
English I	3	3
Physical Education I	3	1
	26	17

Second Semester:

Harmony and Melody I	3	3
Sight Reading II	3	1½
Dictation II (Ear Training)	3	1½
Voice, Piano, Organ, Violin, Chorus, Orchestral and Band Instruments—Arrange work for the greatest benefit of students	4	2
Introduction to Teaching	3	3
English II	3	3
Physical Education II	3	1
Oral Expression	2	2
	24	17

Third Semester:

Harmony and Melody II	3	3
Sight Reading III	3	1½
Dictation III	3	1½
Violin Class I	2	2
Voice, Piano, Organ, Violin, Chorus, Orchestral and Band Instruments—Arrange work for the greatest benefit of students	4	2
Psychology and Child Study	3	3
Elective	3	3
Physical Education III	3	1
	24	17

Fourth Semester:

Harmony and Melody III	3	3
Sight Reading IV	3	1½
Dictation III (Harmonic)	3	1½
Violin Class II	2	2
Voice, Piano, Organ, Violin, Chorus, Orchestral and Band Instruments—Arrange work for the greatest benefit of students	4	2
Educational Psychology	3	3
Elective	3	3
Physical Education IV	3	1
	24	17

Fifth Semester:

History of Music and Appreciation I	3	3
Child Voice and Rote Songs, with materials and methods for grades I, II, III	3	3
Harmony IV (Keyboard)	3	3
Voice, Piano, Organ, Violin, Chorus, Orchestral and Band Instruments—Arrange work for the greatest benefit of students	4	2
History of Education	3	3
Elective	3	3
	19	17

Sixth Semester:

History of Music and Appreciation II	3	3
Materials and Methods, Grades IV, V, VI	3	3
Harmony V (Musical Form and Analysis)	3	3
Voice, Piano, Organ, Violin, Chorus, Orchestral and Band Instruments—Arrange work for the greatest benefit of students	4	2
Educational Sociology	3	3
Elective	3	3
	19	17

Seventh Semester:

Harmony VI (Composition)	3	3
Games, Pageantry and Folk Dancing	3	3
Orchestral and Choral Conducting	3	3
Voice, Piano, Organ, Violin, Chorus, Orchestral and Band Instruments—Arrange work for the greatest benefit of students	4	2
Principles of Education	3	3
Elective	3	3
	19	17

Eighth Semester:

Materials and Methods, Junior and Senior High School	3	3
Community Music	1	1
Voice, Piano, Organ, Violin, Chorus, Orchestral and Band Instruments—Arrange work for the greatest benefit of students	2	1
Student Teaching	13	10
Technique of Teaching	2	2
	21	17

Total semester hours of credit 136

NOTE: 1.—The fifteen hours of elective work must be chosen from one field.

NOTE 2.—The first figure following a subject indicates the number of 50 minute class periods per week. The second figure indicates the number of semester hours of credit allowed for the successful completion of the course.

REQUIREMENTS RELATIVE TO STUDENTS IN ALL CURRICULA

Lessons on use of Library. All entering students are required to take, without credit, ten lessons on "Using the Library."

Extra-Curricula Activities. All students are required to take part, without credit, in one extra-curricular activity, one semester each year.

Standards of Achievement. All students before receiving a final grades in English and Arithmetic must equal *eighth grade standards* of achievement in these fields.

MINIMUM REQUIREMENTS FOR BEGINNING TEACHERS

Since September 1, 1927, graduation from a two year Teachers College curriculum, or its equivalent, is necessary to secure a license to begin teaching in Pennsylvania, except in cases of emergency where qualified teachers are not available.

Paragraph 14, Section 1210—School Laws of Pennsylvania: "After the first day of September, one thousand nine hundred and twenty-seven, all persons receiving certificates to teach in the public school of the Commonwealth, except emergency certificates, as herein provided for, shall have the qualifications required herein of beneficiaries of the salary schedule."

"Qualifications" referred to in paragraph 14 are cited in paragraph 13 to "include not less than graduation from a State Normal School of this Commonwealth or equivalent training."

SUMMER SCHOOL OF 1929

(Summer School is conducted on *Daylight Saving Time)*

Purpose. The summer session is maintained for the benefit of regular students and teachers in service. By taking advantage of the summer session, teachers can meet certificate regulations and gradually secure the professional training needed to meet the requirements for standard certification. Advanced courses are offered in the Summer Session for the benefit of teachers who desire to pursue courses in the advanced curricula or to secure credits toward a degree in education.

Date. The summer session, six weeks in length, opens Monday, June 24, and closes Saturday, August 2. Students should plan to reach West Chester not later than 3:00 P.M., Monday, June 24. Registration will begin Saturday, June 22 at 9 A.M.

Advanced Music Courses for the Summer Session. During the coming Summer Session the College is offering, for the first time, courses in dictation, harmony, sight reading, form and analysis, conducting, band and orchestral instrumentation, history of music and appreciation, voice, piano and organ, for music students desiring to work towards the degree of Bachelor of Science in Music Education. These courses are offered especially for three classes of people: first, for those who have completed the three year music courses in the State Normal Schools and Teachers Colleges of Pennsylvania; second, for supervisors of music in the elementary or secondary schools who are desirous of furthering their musical education or of securing their Bachelor's degree in this field; and third, for those who have done advanced or somewhat irregular work in music and who wish to continue their musical education in the four year college curriculum.

Expenses and Fees. There is no tuition charge. Board is $8.00 a week; six weeks, $48.00. The enrollment fee is $10.00 for dormitory students and $12.50 for day students. (See State regulations regarding fees, printed on page 20 in this catalog). The enrollment fee is to be paid when the room is reserved in the dormitory. Books must be purchased. They will cost approximately $10.00. The full expenses of the summer session must be paid on the day of registration.

Credit Secured in the Summer Session. By action of the Board of Principals of State Normal Schools and State Teachers Colleges, no student will be allowed to secure more than seven semester hours of credit in the summer session. Students are advised to take but six semester hours, but one additional hour may be taken by special permission of the Principal. All of the work of the summer session is of collegiate grade and college standards will be maintained.

Desirability of Location. Because of its location and environment, West Chester makes a strong appeal to those who desire to combine work with recreation during the summer.

1929 Summer Session Bulletin. More detailed information about the summer session may be obtained by writing to the Principal. A copy of the 1929 Summer Session Bulletin will be sent upon request.

CORRESPONDENCE AND EXTENSION WORK

New Rules: Since September 1, 1927, no credit toward graduation is given by any Pennsylvania State Normal School or State Teachers College for correspondence work secured after September 1, 1927, in any institution, except that correspondence courses commenced prior to July 1, 1927, shall be credited when completed within the time limits set by the institution giving the same.

All work completed by extension or correspondence previous to September 1, 1928, shall be credited according to the regulations previously in effect. These regulations are that:

a. A maximum of twenty semester hours of credit is allowed toward graduation extension and correspondence work in the two-year course from the State Normal Schools and State Teachers Colleges.

b. Extension and correspondence courses are offered by regularly appointed full-time teachers of the State Normal Schools and State Teachers Colleges.

c. Not more than eighteen semester hours of extension work shall be credited toward the requirements of the third and fourth years in a degree curriculum and that this be limited entirely to the courses specified below:

American Literature	2 semester hours
History of Education	3 semester hours
American Government	3 semester hours
Teaching and Supervision of Arithmetic in Elementary Schools	3 Semester hours
Civic Education in Elementary School	3 semester hours
History and Organization of Education in Pennsylvania	2 semester hours
Educational Psychology	3 semester hours
Supervision and Administration of Elementary Schools	3 Semester hours

d. Extension courses will be accepted from other institutions only when such courses are offered by regularly employed full-time members of a College or University faculty.

No person whose matriculation dates on or after September 1, 1926, shall be allowed to offer more than eighteen semester hours of approved extension work in discharge of the requirement for the degree.

Normal Schools and State Teachers Colleges may accept courses completed by extension in other institutions of collegiate grade, provided these courses are equivalent to the courses listed above, and subject to the limitations provided above for extension work.

Not more than nine semester hours of extension credit shall be earned or credited within the limits of a school year.

GYMNASIUM

ENROLLMENT

AT THE STATE TEACHERS COLLEGE, WEST CHESTER, PA.

List of First Year Students

Groups I-II-III

Name	*Post office*	*County and State*
Adair, Eulia M.	512 Harry St., Conshohocken	Montgomery, Pa.
Adelson, Lillian S.	413 North Ave., Kittanning	Armstrong, Pa.
Albright, Ann A.	38 S. St. Cloud St., Allentown	Lehigh, Pa.
Allen, Eleanor G.	559 N. Locust St., Hazleton	Luzerne, Pa.
Altemus, Ethel V.	631 W. Lafayette St., Norristown	Montgomery, Pa.
Anderson, Ceola C.	2nd & Chestnut Sts., Bangor	Northampton, Pa.
Atkinson, Martha A.	121 E. Main St., Tuckerton	Ocean, N. J.
Atwell, Margaret A.	56 Jefferson St., Tidioute	Warren, Pa.
Baird, Sara A.	16 Oberlin Ave., Swarthmore	Delaware, Pa.
Baker, Helen M.	Glasgow St., Stowe	Montgomery, Pa.
Baker, Zilla M.	Cochranville	Chester, Pa.
Baldwin, Josephine J.	713 West 3rd St., Williamsport	Lycoming, Pa.
Baldwin, Louise G.	Mt. Vista Cottage, Delaware Water Gap	Monroe, Pa.
Bancroft, Louisa E. A.	1426 First Ave., Elmwood	York, Pa.
Barto, Olga J.	148 Windsor Ave., Haddonfield	Camden, N. J.
Barton, Elizabeth G. W.	Delta	York, Pa.
Bauman, Miriam M.	180 Clymer St., Reading	Berks, Pa.
Beatty, Ada P.	3204 Brunswick Ave., Drexel Hill	Delaware, Pa.
Behney, Marcella C.	1316 Kittatinny St., Harrisburg	Dauphin, Pa.
Beidler, Ethel M.	101 Second Ave., Kingston	Luzerne, Pa.
Beidler, Marguerite R.	101 Second Ave., Kingston	Luzerne, Pa.
Bell, Ina	318 Columbia Ave., Palmerton	Carbon, Pa.
Bell, Louise S.	107 E. Walnut St., Lebanon,	Lebanon, Pa.
Berkeihiser, Dorothy C.	9 Parkway, Coatesville	Chester, Pa.
Betteridge, Hannah M.	111 W. Lafayette St., Norristown	Montgomery, Pa.
Birdsong, Olivia P.	7845 Montgomery Ave., Elkins Park	Montgomery, Pa.
Black, Mary K.	329 Spring St., Royersford	Montgomery, Pa.
Blandin, Ruth	1720 Capouse Ave., Scranton	Lackawanna, Pa.
Boeckler, Christine L.	469 Main St., Lykens	Dauphin, Pa.
Bokal, Teresa M.	1135 N. Main St., Forest City	Susquehanna, Pa.
Bolger, Gertrude M.	908 DeKalb St., Norristown	Montgomery, Pa.
Bolich, Mildred H.	334 Mahoning St., Lehighton	Carbon, Pa.
Boyce, Bessie P.	26 N. New St., West Chester	Chester, Pa.
Boyd, Elizabeth	R. D. No. 2, Parkesburg	Chester, Pa.
Boyd, Gladys T.	Homestead Farm, Oxford	Chester, Pa.
Boyer, Miriam S.	528 N. 15th St., Allentown	Lehigh, Pa.
Bretz, Katharine A.	233 S. Walnut St., West Chester	Chester, Pa.
Brittain, Beatrice	Gauffs Hill, Route 3, Bethlehem	Lehigh, Pa.
Broderick, Margaret A.	Washington Ave., Shenandoah	Schuylkill, Pa.
Brown, Kathryn A.	340 Washington Ave., Downington	Chester, Pa.
Brown, Martha C.	340 Washington Ave., Downington	Chester, Pa.
Brown, Pearl C.	517 E. South St., Kennett Square	Chester, Pa.
Buchanan, E. Palmer	27 S. 2nd St., St. Clair	Schuylkill, Pa.
Budjinski, Clara L.	109 Ontario St., Peckville	Lackawanna, Pa.

Name	*Post office*	*County and State*
Capwell, Barbara S.	4821 Hazel Ave., Philadelphia	Philadelphia, Pa.
Care, Myrtle A.	R. D. No. 2, Elverson	Chester, Pa.
Carlin, Mary A.	Drifton	Luzerne, Pa.
Castellani, Laurena M.	335 Susquehanna Ave., Wyoming	Luzerne, Pa.
Casterline, L. Romayne	1729 Church Ave., Scranton	Lackawanna, Pa.
Cavanaugh, Helen U.	506 S. Webster Ave., Scranton	Lackawanna, Pa.
Chambers, Helen M.	922 Parker Ave., Collingdale	Delaware, Pa.
Clauser, Carrie E.	630 Fiot Ave., Bethlehem	Northampton, Pa.
Clay, Dorothy M.	219 E. Market St., West Chester	Chester, Pa.
Clay, Madelyn E.	219 E. Market St., West Chester	Chester, Pa.
Clayton, Eleanor A.	West Grove	Chester, Pa.
Clemons, Minnie F.	R. D. No. 2, Spring City	Chester, Pa.
Cochrane, Mildred C.	335 Franklin Ave., Cheltenham	Montgomery, Pa.
Coles, Claire, E.	1245 N. 65th St., Philadelphia	Philadelphia, Pa.
Collins, Leonora H.	147 W. Greenwood Ave., Landowne	Delaware, Pa
Conahey, Dorothy M.	23 Cedar St., Bridgeton	Cumberland, N. J.
Congleton, Grace C.	525 Spring Mill Ave., Conshohocken	Montgomery, Pa.
Conlan, Ruth L.	432 S. River St., Wilkes-Barre	Luzerne, Pa.
Connelly, Jean F.	52 N. Nice St., Frackville	Schuylkill, Pa.
Conner, Anna M.	Brandywine Summit, Concordville	Delaware, Pa.
Cornfield, Helen C.	20 S. Rigby Ave., Lansdowne	Delaware, Pa.
Cranmer, Dona E.	509 Third St., Towanda	Bradford, Pa.
Creswell, Janet	370 Spruce St., Pottstown	Montgomery, Pa.
Crosby, Marian F.	135 Linden Ave., Rutledge	Delaware, Pa.
Crouse, Ruth E.	Willow Hill	Franklin, Pa.
Crouser, Claire E.	284 Orange St., Northumberland	Northumberland, Pa.
Curry, Catherine M.	Endsmeet Farm, Doylestown	Bucks, Pa.
Danilowicz, Mamie	66 W. Ridge St., Nanticoke	Luzerne, Pa.
Davenport, Charlotte H.	126 S. Bellevue Ave., Langhorne	Bucks, Pa.
Davies, Mildred W.	62 Pierce St., Kingston	Luzerne, Pa.
Davis, Elizabeth T.	2 Front St., Nanticoke	Luzerne, Pa.
Davis, Emily T.	600 Green St., Marcus Hook	Delaware, Pa.
Davis, Grace E.	42 E. Ave., Mt. Carmel	Northumberland, Pa.
Devny, Josephine E.	Forest City	Wayne, Pa.
Dewey, Anne M.	135 E. Main St., Girardville	Schuylkill, Pa.
Dise, Treva E.	305 Cocoa Ave., Hershey	Dauphin, Pa.
Donis, Ruth G.	366 Ferdinand St., Scranton	Lackawanna, Pa.
Dubee, Irene C.	211 N. Main St., Taylor	Lackawanna, Pa.
Duffy, Corinne McG.	422 High St., Phoenixville	Chester, Pa.
Dunbar, Marian E.	Main St., New Bloomfield	Perry, Pa.
Dungey, Catharine M.	Berwyn	Chester, Pa.
DuPont, Dorothy A.	122 E. Stewart Ave., Lansdowne	Delaware, Pa.
Durboraw, Edith P.	Elwyn	Delaware, Pa.
Durkee, Evelyn	3428 N. 21 St., Philadelphia	Philadelphia, Pa.
Earles, Evelyne D.	2414 Hay St., Easton	Northampton, Pa.
Eastburn, Olive R.	127 W. Lafayette St., West Chester	Chester, Pa.
Eckert, Dorothy M.	1249 Lehigh St., Easton	Northampton, Pa.
Ehrlen, Ruth A.	N. W. Cor. Maple & Bellevue Aves., Langhorne	Bucks, Pa.
Emerson, Margaret L.	2706 W. Chestnut Ave., Altoona	Blair, Pa.
Emery, Charles P.	Honey Brook	Chester, Pa.
Emrick, Anna E.	R. D. No. 2, Shamokin	Northumberland, Pa.
Engle, Lillian M.	26 S. Reading Ave., Boyertown	Berks, Pa.
Engle, Rhoda	Mount Joy	Lancaster, Pa.

Name	Post office	County and State
Epley, Lillian M.	722 West King St., York	York, Pa.
Erb, Alice R.	R. D. No. 1, Harrisburg	Dauphin, Pa.
Esbin, Ruth A.	R. D. No. 3, West Chester	Chester, Pa.
Etter, Margaret M.	23 College St., Palmyra	Lebanon, Pa.
Evans, Beryl M.	Wardan Ave., Truckville	Luzerne, Pa.
Evans, Jane M.	107 E. Greenwood Ave., Lansdowne	Delaware, Pa.
Evans, Martha E.	17 N. Ewitt Place, Kingston	Luzerne, Pa.
Evans, Mary L.	1109 Washburn St., Scranton	Lackawanna, Pa.
Evans, Meriam M.	470 Market St., Williamstown	Dauphin, Pa.
Faatz, Lillian K.	6208 Homer St., Philadelphia	Philadelphia, Pa.
Fell, Lillian B.	510 Sharpless St., West Chester	Chester, Pa.
Fellenbaum, Anna M.	R. D. No. 1, Coatesville	Chester, Pa.
Ferron, Mary T.	Cochranville	Chester, Pa.
Fina, Sylvia L.	28 S. 6th St., Allentown	Lehigh, Pa.
Flinchbaugh, Josephine M.	272 W. Jackson St., York	York, Pa.
Flitcraft, Matilda S.	Box 104, Woodstown	Salem, N. J.
Fogg, Marian	10 Maine St., Woodstown	Salem, N. J.
Foster, Beryl B.	341 Waverly Rd., Glenside	Montgomery, Pa.
Fowler, Eleanor G.	833 16th Ave., Moore	Delaware, Pa.
Fox, Sara M.	124 N. Railroad St., Palmyra	Lebanon, Pa.
Francis, Elizabeth A.	Evans St. Uniontown	Fayette, Pa.
Frantz, Elizabeth W.	235 Chestnut St., Kingston	Luzerne, Pa.
Gabriel, Catharine A.	Earlville	Berks, Pa.
Gage, Doris L.	First St., Olyphant	Lackawanna, Pa.
Gallagher, Margaret P.	6125 Chancellor St., W. Philadelphia	Philadelphia, Pa.
Gallagher, Mary A.	329 Meridian St., Scranton	Lackawanna, Pa.
Gallagher, Mary T.	108 W. Patterson St., Lansford	Carbon, Pa.
Gantert, Pauline I.	122 Willows Ave., Norwood	Delaware, Pa.
Garrett, Jane M.	701 S. Walnut St., West Chester	Chester, Pa.
Gavula, Helen D.	24 W. Ridge St., Lansford	Carbon, Pa.
Geary, Kathryn M.	25 Carbon St., Minersville	Schuylkill, Pa.
Gelnett, Violet F.	Millerstown	Perry, Pa.
Giannotti, Irene E.	837 Greenfield Ave., Pittsburgh	Allegheny, Pa.
Ginther, Althea M.	13 So. 10th St., Catasauqua	Lehigh, Pa.
Goe, Iva C.	Box 82, R. D. No. 1, Grindstone	Fayette, Pa.
Golden, Mary A.	205 W. Coal St., Shenandoah	Schuylkill, Pa.
Gotwals, Katharine A.	Yerkes	Montgomery, Pa.
Goulstone, Jean E.	91 Miner Rd., Parsons	Luzerne, Pa.
Grady, Katherine R.	521 Fairview St., Pottsville	Schuylkill, Pa.
Grady, Marion E.	308 Wood Ave., Johnstown	Cambria, Pa.
Green, Kathryn R.	3 Fifth St., Coudersport	Potter, Pa.
Grell, Katherine E.	431 W. Main St., Lykens	Dauphin, Pa.
Gundel, Mildred E.	207 S. Pine St., York	York, Pa.
Guth, Nina R.	1210 Walnut St., Allentown	Lehigh, Pa.
Guyger, Marie A.	S. Franklin St., Red Lion	York, Pa.
Haas, Margaret W.	Leedom St., Jenkinstown	Montgomery, Pa.
Hadad, Mary	5534 Locust St., Philadelphia	Philadelphia, Pa.
Hagerty, Eleanor W.	624 Post Rd., Marcus Hook	Delaware, Pa.
Haller, Ada M.	R. D. No. 4, Lewistown	Mifflin, Pa.
Hallman, Laura A.	735 George St., Norristown	Montgomery, Pa.
Handwork, Marion M.	New Britain	Bucks, Pa.
Hansen, Eleanor M.	10 Ocean Ave., Manasquan	Monmouth, N. J.
Harner, Florence M.	Valley View	Schuylkill, Pa.
Harris, Kathryn A.	R. D. No. 2, Glendale, Avoca	Luzerne, Pa.
Hart, Helene R.	519 N. 63rd St., Philadelphia	Philadelphia, Pa.
Hartshorn, Marion E.	1524 Linden St., Scranton	Lackawanna, Pa.

Name	*Post office*	*County and State*
Heisler, Florence A.	Cape May Court House	Cape May, N. J.
Heist, Mary C.	382 N. Hanover St., Pottstown	Montgomery, Pa.
Hemstreet, Edna M.	918 Linden St., Allentown	Lehigh, Pa.
Henderson, Irma S.	Glen Moore	Chester, Pa.
Hendricks, Dorothy A.	1205 Line St., Sunbury	Northumberland, Pa.
Herrity, Margaret M.	113 N. 17th St., Allentown	Lehigh, Pa.
Hertzog, Anna M.	212 N. Reading Ave., Boyertown	Berks, Pa.
Hetler, Betty J.	217 Harrison Ave., Scranton	Lackawanna, Pa.
Hicks, Harriet M.	2 Market St., Loflin	Luzerne, Pa.
Higgins, Grace F.	901 W. Norwegian St., Pottsville	Schuylkill, Pa.
Hilgendorff, Howard E.	8 Headley Manor, Bristol	Bucks, Pa.
Hindman, Elizabeth	150 N. 3rd St., Oxford	Chester, Pa.
Hoerner, Helen M.	272 Ashbourne Rd., Elkins Park	Montgomery, Pa.
Hoffman, Mary E.	Main St., Valley View	Schuylkill, Pa.
Hoffman. Naomi G.	346 Jefferson St., East Greenville	Montgomery, Pa.
Hogg, Harriet V.	R. D. No. 1, Lancaster	Lancaster, Pa.
Holdeman, Miriam J.	Hegins	Schuylkill, Pa.
Hood, Margaret E.	1633 Ferry St., Easton	Northampton, Pa.
Hopkins, Dorothy L.	122 Prospect Ave., West Grove	Chester, Pa.
Horlacher, Charlotte D.	721 Westminster St., Allentown	Lehigh, Pa.
Horstick, Georgiana M.	461 W. Main St., Palmyra	Lebanon, Pa.
Howenstine, Emily L.	17 S. Chestnut St., Mt. Carmel	Northumberland, Pa.
Hughes, Kathryn V.	113 W. Wood St., Norristown	Montgomery, Pa.
Jefferis, Elizabeth M.	15 Mulberry Lane, Media	Delaware, Pa.
Jefferies, Thelma S.	51 W. Ridge St., Coaldale	Schuylkill, Pa.
Jenkins, Anne W.	1414 Lafayette St., Scranton	Lackawanna, Pa.
Johnson, Beulah M.	742 Pleasant Ave., Peckville	Lackawanna, Pa.
Johnson, Clara A.	Ottsville	Bucks, Pa.
Johnson, Pauline	1201 Market St., Berwick	Columbia, Pa.
Johnston, Rosa G.	827 Wolfe Ave., Easton	Northampton, Pa.
Jones, Gladys M.	Chapman Quarries	Northampton, Pa.
Jones, Mary E.	Delta	York, Pa.
Jury, Alice M.	Wiconisco	Dauphin, Pa.
Kantner, Georgene E.	71 S. Berne St., Schuylkill Haven	Schuylkill, Pa.
Keenan, Mina R.	741 Main St., Phoenixville	Chester, Pa.
Kehl, Marie Augusta	18 E. Lloyd St., Shenandoah	Schuylkill, Pa.
Kehler, Alma J.	523 Weidman St., Lebanon	Lebanon, Pa.
Kehler, Ruth E.	263 Highland Ave., Dowingtown	Chester, Pa.
Keithley, Mildred A.	3509 Tatnall St., Wilmington	New Castle, Del.
Kelly, Anna F.	1605 Pittston Ave., Scranton	Lackawanna, Pa.
Kelly, Catherine A.	5624 Westminster Ave., West Philadelphia	Philadelphia, Pa.
Kelly, Josephine M.	313 W. Broad St., Tamaqua	Schuylkill, Pa.
Kemp, Miriam G.	925 N. Irving Ave., Scranton	Lackawanna, Pa.
Kilmer, Grace	41 S. Main St., Quakertown	Bucks, Pa.
Kindt, Anna P.	Walnutport	Northampton, Pa.
Kinsey, Sara A.	58 W. Fifth St., Pottstown	Montgomery, Pa.
Kirst, Vera S.	134 N. 5th St., Hamburg	Berks, Pa.
Kleinfelter, Elizabeth S.	255 S. 6th St., Lebanon	Lebanon, Pa.
Kline, Helen E.	2439 76th Ave., Philadelphia	Philadelphia, Pa.
Klinger, Wayne A.	Elverson,	Chester, Pa.
Koch, Muriel M.	1131 Sioux St., Bethlehem	Lehigh, Pa.
Kosmella, Katherine D.	46 Turner St., Plymouth	Luzerne, Pa.
Kumbar, Amelia M.	1017 Alder St., Scranton	Lackawanna, Pa.

Name	Post office	County and State
Krauss, Velma S.	318 W. Walnut St., North Wales	Montgomery, Pa.
Kuntz, Rella M.	Centre Valley	Lehigh, Pa.
Lahr, Mary H.	436 Chestnut St., Sunbury	Northumberland, Pa.
Lamborn, Marjorie M.	Glen Riddle	Delaware, Pa.
Landes, Ruth M.	Worcester	Montgomery, Pa.
Lang, Jessica	R. D. No. 3, Bangor	Northampton, Pa.
Laschober, Elsie A.	Box 125, Belvidere	Warren, N. J.
Latsha, Amelia M.	R. D. No. 1, Shamokin	Northumberland, Pa.
Lawton, Emma H.	R. D. No. 2, Media	Delaware, Pa.
Leader, Mary E.	Route 2, York	York, Pa.
Leffler, Ramona A.	Main St., Adamstown	Lancaster, Pa.
Lehr, Kathryn A.	Main St., Stockertown	Northampton, Pa.
Lemmon, Helen D.	639 E. Main St., Coatesville	Chester, Pa.
Lentz, Louise A.	Woodland Ave., South Langhorne	Bucks, Pa.
Lentz, Marie A.	Woodland Ave., South Langhorne	Bucks, Pa.
Lerch, Elsie M.	Tinicum	Bucks, Pa.
Letteer, Eloise	263 River St., Forty Fort	Luzerne, Pa.
Lewis, Emily J.	363 Washington Ave., Downington	Chester, Pa.
Long, Elizabeth J.	915 Maple Ave., Burholme	Philadelphia, Pa.
Loux, Freda F.	251 Chestnut St., Souderton	Montgomery, Pa.
Lubrecht, Jane E.	622 N. Laurel St., Hazleton	Luzerne, Pa.
Lynch, Blanche V.	1119 Allston Rd., Brookline	Delaware, Pa.
McCombs, Gertrude I.	Toughkenamon	Chester, Pa.
McCoy, Betty B.	Williamsport	Lycoming, Pa.
McDade, Kathryn A.	124 S. Apple St., Dunmore	Lackawanna, Pa.
McDowell, Emily M.	Lincoln University	Chester, Pa.
McElroy, Bonnylin E.	811 Lincoln Ave., Olyphant	Lackawanna, Pa.
McFadgen, Frances M.	Jackson St., New Holland	Lancaster, Pa.
McGuire, Mildred L.	316 S. Irving Ave., Scranton	Lackawanna, Pa.
McIntyre, A. Elizabeth	Malvern	Chester, Pa.
McKenna, Helen R.	38 S. Main St., Carbondale	Lackawanna, Pa.
McKinstry, Helen E.	Chalfont	Bucks, Pa.
McLaine, Florence E.	710 Preston Ave., Bryn Mawr	Montgomery, Pa.
McMillen, Marion M.	116 Hutchinson Ave., Canonsburg	Washington, Pa.
McQueen Elizabeth C.	414 Spring St., Moosic	Lackawanna, Pa.
MacIlwain, Margaret A.	203 Tatnall Ave., Norwood	Delaware, Pa.
MacLaughlin, Virginia E.	825 N. 64th St., Philadelphia	Philadelphia, Pa.
Mang, Carolyn R.	10 Wilson Court, Carbondale	Lackawanna, Pa.
Mantz, Audrey I.	319 N. First St., Lehighton	Carbon, Pa.
Markus, Elsie	65 Lincoln St., Uniontown	Fayette, Pa.
Markus, Olga Jeanne	65 Lincoln St., Uniontown	Fayette, Pa.
Martin, Isabel J.	112 Elizabeth St., Christiana	Lancaster, Pa.
Maza, Emma M.	139 Fifth St., Olyphant	Lackawanna, Pa.
Meehan, Mary C.	139 E. 8th St., Wyoming	Luzerne, Pa.
Mercer, Doris V.	R. D. No. 4, Coatesville	Chester, Pa.
Meyer, Josephine Marie	175 S. Welles St., Wilkes-Barre	Luzerne, Pa.
Milanovich, Anne S.	1106 Main St., Aliquippa	Beaver, Pa.
Milby, Emma F.	325 W. Gay St., West Chester	Chester, Pa.
Miller, Justine P.	100½ N. Main St., Towanda	Bradford, Pa.
Miller, Katherine A.	33 S. Poplar St., Hazleton	Luzerne, Pa.
Mood, Helen E.	Perkasie	Bucks, Pa.
Mooney, Florence M.	911 Harlan Ave., Johnstown	Cambria, Pa.
Morris, Virginia C.	R. D. No. 1, Spring City	Chester, Pa.
Morrison, Loleta M.	Main St., Delta	York, Pa.
Moser, Margaret E.	676 Northampton St., Easton	Northampton, Pa.
Moskowitz, Hannah R.	1326 S. Main St., Pittston	Luzerne, Pa.

Name	*Post office*	*County and State*
Moyer, Della H.	214 Franklin Ave., Souderton	Montgomery, Pa.
Mumma, Mary S.	154 Second St., Highspire	Dauphin, Pa.
Murr, Lenore M.	306 S. Hull St., Sinking Spring	Berks, Pa.
Murray, Anna C.	217 Stuart Ave., Downington	Chester, Pa.
Murray, Janet E.	3rd & Gay Sts., Royersford	Montgomery, Pa.
Mycawka, Mary .B	R. D. No. 2, Phoenixville	Chester, Pa.
Nagle, Evelyn V.	12th Ave. & Lehman Sts., Avon	Lebanon, Pa.
Neifert, Dorothea A.	612 N. Vine St., Hazleton	Luzerne, Pa.
Newton, Mary A.	309 W. Biddle St., West Chester	Chester, Pa.
Newton, Sydney R.	First Ave., Malvern	Chester, Pa.
Nicholls, Elizabeth	1089 Wyoming Ave., Forty Fort	Luzerne, Pa.
Nickele, Helen T.	37 N. 6th St., Emaus	Lehigh, Pa.
Oberholtzer, Erma G.	320 Third St., East Greenville	Montgomery, Pa.
O'Connell, Mary A.	1001 Bartram Ave., Collingdale	Delaware, Pa.
Osolin, Vida T.	136 Grand Ave., Forest City	Susquehanna, Pa.
Owen, Mary R.	227 Greene St., Johnstown	Cambria, Pa.
Parry, Mildred D.	1705 Wayne Ave., Scranton	Lackawanna, Pa.
Patterson, Dora B.	Barnard St., West Chester	Chester, Pa.
Patton, Mary E.	105 Ardmore Ave., Highland Park	Delaware, Pa.
Paxton, Dorothy E.	401 Collingdale Ave., Collingdale	Delaware, Pa.
Pechter, Rachel P.	1022 Park Ave., Williamsport	Lycoming, Pa.
Pedrick, Constance C.	Black Rock Rd., Oaks	Montgomery, Pa.
Perkins, Alma O.	51 D. St., S. E., Washington	D. C.
Peters, Kathryn H.	1908 E. Livingston St., Allentown	Lehigh, Pa.
Peterson, Catherine	534 S. Main St., Greensburg	Westmoreland, Pa.
Peterson, Pauline P.	Parkesburg	Chester, Pa.
Phillips, Anne G.	177 S. Meade St., Wilkes-Barre	Luzerne, Pa.
Pierce, Caroline L.	London Grove	Chester, Pa.
Potkonski, Florence M.	289 E. Ridge St., Nanticoke	Luzerne, Pa.
Powell, Helen S.	Walnut Ave., Berwyn	Chester, Pa.
Pruchnicki, Anna	Ohio Ave., Absecon	Atlantic, N. J.
Pugh, Miriam E.	31 Margaretta St., Schuylkill Haven	Schuylkill, Pa.
Purnell, Dorothy R.	148 Walnut St., Pottstown	Montgomery, Pa.
Raker, Phyllis B.	27 Highland Ave., Morton	Delaware, Pa.
Ramsey, Genevieve M.	42 W. Basin St., Norristown	Montgomery, Pa.
Rebok, Mary E.	Millerstown	Perry, Pa.
Reddig, Miriam C.	201 N. State St., Ephrata	Lancaster, Pa.
Repley, Margaret C.	15 E. Commerce St., Shamokin	Northumberland, Pa.
Richardson, Martha L.	702 Summit Ave., Jenkintown	Montgomery, Pa.
Richardson, Elizabeth	344 Greenwich St., Reading	Berks, Pa.
Richman, Naomi	2845 Germantown Ave., Philadelphia	Philadelphia, Pa.
Riess, Lottie A.	Moore	Delaware, Pa.
Ritter, Catherine V.	931 N. 19th St., Allentown	Lehigh, Pa.
Roberts, Gertrude S.	38 S. Walnut St., Mt. Carmel	Northumberland, Pa.
Robinson, M. Kathryn	Sanatoga	Montgomery, Pa.
Rogers, Thelma M.	526 Main St., Royersford	Montgomery, Pa.
Rohn, Mary A.	306 S. Main St., Nazareth	Northampton, Pa.
Rosenfeld, Sylvia H.	Main St., Luzerne	Luzerne, Pa.
Rugh, Eleanor M.	1616 Spruce St., Philadelphia	Philadelphia, Pa.
Russell, Martha E.	293 Kidder St. Wilkes-Barre	Luzerne, Pa.
Schaffer, Helen I.	506 Juniper St., Quakertown	Bucks, Pa.
Schaffer, Margaret	517 Market St., Scottdale	Westmoreland, Pa.
Schaller, Catherine	254 S. State St., Wilkes-Barre	Luzerne, Pa.
Schatz, Helen A.	961 North St., Allentown	Lehigh, Pa.

Name	Post office	County and State
Schappie, May C.	15 N. Hickory St., Mt. Carmel	Northumberland, Pa
Schott, Velma F.	545 High St., Enhaut	Dauphin, Pa.
Schrack, Margaret P.	152 Gay St., Phoenixville	Chester, Pa
Schultz, Evelyn R.	Worcester	Montgomery, Pa.
Schultz, Ida M.	4804 N. Rorer St., Philadelphia	Philadelphia, Pa.
Senecal, Elma R.	702 Cherokee St., Bethlehem	Northampton, Pa.
Shaddinger, Dorothy	Pipersville	Bucks, Pa.
Shade, Edith A.	17 North Ave., Wyncote	Montgomery, Pa.
Shaffer, Lois M.	703 W. Princess St., York	York Pa.
Shalkop, Marion E.	135 Bridge St., Spring City	Chester, Pa.
Shellenberger, Mary E.	Mifflintown	Juniata, Pa.
Sherman, Mary C.	Dalton	Lackawanna, Pa.
Shillady, Dorothy M.	Glen Moore	Chester, Pa.
Shivery, Helen F.	High St., Atglen	Chester, Pa.
Shoemaker, Walter I.	Forest Grove	Bucks, Pa.
Shucker, Margaret K.	300 Maple St., Lebanon	Lebanon, Pa.
Shultz, Evelyn M.	304 W. Lincoln Highway, Coatesville	Chester, Pa.
Silberman, Ruth E.	234 Wyncote Rd., Jenkintown	Montgomery, Pa.
Silfies, Catherine M.	335 N. 16th St., Allentown	Lehigh, Pa.
Singer, Nellie A.	54 Penna. Ave., Coatesville	Chester, Pa.
Slattery, Alice M.	134 S. Laurel St., Hazleton	Luzerne, Pa.
Slavitz, Pearl	124 West Gay St., West Chester	Chester, Pa.
Sloan, Jane V.	Hawthorne	Clarion, Pa.
Smith, Eleanor E.	Route 2, Pottstown	Montgomery, Pa.
Smith, Ellen W.	219 American St., Fullerton	Lehigh, Pa.
Spiese, Helena	359 Lyceum Ave., Roxborough	Philadelphia, Pa.
Stamper, A. Lenore	632 S. Matlack St., West Chester	Chester, Pa.
Steelman, Kathryn H.	515 Brad St., Pleasantville	Atlantic, N. J.
Stifler, Isabel	533 W. Jackson St., York	York, Pa.
Stout, Anna M.	1127 Brandywine Blvd., Wilmington	New Castle, Del.
Straka, Cecilia C. T.	Grant & Butler Sts., McAdoo	Schuylkill, Pa.
Strohm, Mabel A.	11 N. Baltimore Ave., Mt. Holly Springs	Cumberland, Pa.
Sullivan, Mary H.	559 E. Chelton Ave., Philadelphia	Philadelphia, Pa.
Supplee, G. Luther	Honey Brook	Chester, Pa.
Swab, Mildred M.	Newport	Perry, Pa.
Sweisford, Pearl N.	359 Main St., Red Hill	Montgomery, Pa.
Taylor, Mary E.	114 N. Lincoln Ave., Scranton	Lackawanna, Pa.
Thompson, Edith M.	128 S. Pennock Ave., Highland Park	Delaware, Pa.
Titus, Beatrice C.	136 Mt. Tabor Way, Ocean Grove	Monmouth, N. J.
Tomlinson, Adeline B.	R. D. No. 1, Langhorne	Bucks, Pa.
Townsend, Ellyn C.	Parkesburg	Chester, Pa.
Transue, Helen E.	409 Cattell St., Easton	Northampton, Pa.
Treweek, Helen D.	251½ Lehigh Ave., Palmerton	Carbon, Pa.
Troxell, Dorothy M.	1109 Catasaqua St., Fullerton	Lehigh, Pa.
Turner, Dorothy M.	401 Lehman St., Lebanon	Lebanon, Pa.
Uhler, Caroline J.	373 N. 9th St., Lebanon	Lebanon, Pa.
Uleckie, Elizabeth M.	13 S. Jardin St., Shenandoah	Schuylkill, Pa.
Ulrich, Helen A.	200 York Rd., Jenkintown	Montgomery, Pa.
Unger, Norman E.	Reinerton	Schuylkill, Pa.
Updegrove, Paul I.	Keystone, Muir	Schuylikll, Pa.

Name	*Post office*	*County and State*
Wagner, Marie K.	1123 Park Ave., Williamsport	Lycoming, Pa.
Waldron, Lois A.	Malvern	Chester, Pa.
Waldron, Muriel E.	135 Woodland Ave., Coatesville	Chester, Pa.
Walker, Anna E.	Wall St., Spring City	Chester, Pa.
Walker, Beryl	King of Prussia	Montgomery, Pa.
Waltz, Katherine C.	R. D. No. 1, West Chester	Chester, Pa.
Ward, Anna C.	409 Ridge Ave., Allentown	Lehigh, Pa.
Watters, Mary F.	138 Spring St., Wilkes-Barre	Luzerne, Pa.
Webb, Edna W.	744 Washington Ave., Bethlehem	Northampton, Pa.
Weisberger, Gertrude	600 Throop St., Dunmore	Lackawanna, Pa.
Weiser, Miriam J.	3625 Union St., Allentown	Lehigh, Pa.
Weiss, Marian N.	193 N. 7th St., Lehighton	Carbon, Pa.
White, Edith A.	16 N. Prospect Ave., Norristown	Montgomery, Pa.
White, Lois A.	316 Second St., Olyphant	Lackawanna, Pa.
Williams, Kathryn I.	2629 N. Main St., Scranton	Lackawanna, Pa.
Williams, Mary A.	609 Cherokee St., Bethlehem	Northampton, Pa.
Williams, Ruth E.	113 S. Bd. Mtn. Ave., Frackville	Schuylkill, Pa.
Wiliamson, Alberta E.	337 Porter St., Easton	Northampton, Pa.
Willoughby, Lucile	405 George Ave., Parsons	Luzerne, Pa.
Wise, Elsie E.	239 N. 2nd St., Lykens	Dauphin, Pa.
Wlodowski, Amelia	107 E. Ridge St., Nanticoke	Luzerne, Pa.
Wonderly, Ida V.	502 Third Ave., Parkesburg	Chester, Pa.
Wood, Jeanne E.	Baltimore Pike, Lima	Delaware, Pa.
Wunderlich, Mildred I.	Star Route, Pottstown	Montgomery, Pa.
Yocum, Ruth Z.	215 Main St., Souderton	Montgomery, Pa.
Young, Lorraine D.	115 McKinley Ave., Lansdowne	Delaware, Pa.
Zart, Elizabeth A.	607 Cherokee St., Bethlehem	Northampton, Pa.

List of First Year Students

Group IV

Armistead, Louise E.	151 Simpson Rd., Ardmore	Montgomery, Pa.
Bachman, Daniel W.	112 W. Coal St., Shenandoah	Schuylkill, Pa.
Bambrick, John A.	101 Spring St., Tremont	Schuylkill, Pa.
Barth, John S.	2309 Endlich Ave., Mt. Penn	Berks, Pa.
Bergey, Edith M.	Edgely, Bristol	Bucks, Pa.
Bickel, Bob G.	117 Virginia Ave., Coatesville	Chester, Pa.
Bogus, Alex C., Jr.	56 Center St., Astam	Luzerne, Pa.
Bowden, Mary L.	6210 Lawton St., Roxborough	Philadelphia, Pa.
Brosius, Janet E.	Atglen	Chester, Pa.
Buohl, Burnell P.	132 E. Water St., Gettysburg	Adams, Pa.
Callahan, John F.	617 E. Main St., Coatesville	Chester, Pa.
Clymer, Jeanette L.	518 Gay St., Phoenixville	Chester, Pa.
Cooper, Morris	401 S. 62nd St., Philadelphia	Philadelphia, Pa.
Davidson, Timothy S.	Children's Home, Easton	Northampton, Pa.
Davis, Bennett H.	119 W. Winona Ave., Norwood	Delaware, Pa.
Derrick, Michael F.	235 W. Hazard St., Summit Hill	Carbon, Pa.
Doebler, Harold J.	313 Park St., Wiliamsport	Lycoming, Pa.
Doran, Margaret M	Rose Valley Rd., Gladwyne	Montgomery, Pa.
Dutchman, Anna L.	724 Main St., Forest City	Susquehanna, Pa.
Elliott, Alice L.	427 Dean St., West Chester	Chester, Pa.

Name	*Post office*	*County and State*
Fegeley, Carolyn E.	1440 Linden St., Allentown	Lehigh, Pa.
Ferry, Owen M.	13 N. White St., Shenandoah	Schuylkill, Pa.
Gamburg, Louis	6018 Delancey St., Philadelphia	Philadelphia, Pa.
Gaspari, John A.	223 N. New St., West Chester	Chester, Pa.
George, Luella J.	116 Strode Ave., Coatesville	Chester, Pa.
Gontar, John	Oxford Valley	Bucks, Pa.
Gordon, Lottie Z.	1267 S. 28th St., Philadelphia	Philadelphia, Pa.
Hay, Dorothy A.	127 E. Chestnut St., West Chester	Chester, Pa.
Heaton, Frank L.	97 East St., Doylestown	Bucks, Pa.
Heebner, Kathryn B.	726 Napoleon St., Johnstown	Cambria, Pa.
Hughes, Donald G.	1004 Stirling St., Coatesville	Chester, Pa.
Hughes, George L.	8 E. Third St., Pottstown	Montgomery, Pa.
Jackson, George T.	224 Sharpless St., West Chester	Chester, Pa.
Jefferson, William L.	222 S. Jardin St., Shenandoah	Schuylkill, Pa.
Kent, Marguerite	9 N. 13th St., Harrisburg	Dauphin, Pa.
McCabe, James F.	Main St., Mahanoy Plane	Schuylkill, Pa.
Mach, John J.	922 Sarah St., W. Homestead	Allegheny, Pa.
Malkin, Thomas J.	18 W. White St., Summit Hill	Carbon, Pa.
Martin, Dorothy M.	520 First Ave., Parkesburg	Chester, Pa.
Miller, Harry E.	703 Clifton Ave., Collingdale	Delaware, Pa.
Moore, Mamie D.	Maple Ave., Hatfield	Montgomery, Pa.
Murray, Alonzo J.	242 W. Main St., Coatesville	Chester, Pa.
Neill, Margaret E.	1013 Pond St., Bristol	Bucks, Pa.
Nelson, Agnes M.	201 Holland Ave., Ardmore	Montgomery, Pa.
Newhard, Paul A.	967 Main St., Northampton	Northampton, Pa.
Noe, Robert A.	Knowles Ave., Southampton	Bucks, Pa.
Owens, Elizabeth B.	246 Main St., Olyphant	Lackawanna, Pa.
Pollock, Kathryn W.	Gordonville	Lancaster, Pa.
Prouse, Eunice E.	Chalfont	Bucks, Pa.
Richards, Ralph R.	School Lane, Wyncote	Montgomery, Pa.
Slamb, Melvin R.	327 W. Rio Grande Ave., Wildwood	Cape May, N. J.
Snyder, Josephine J.	566 Noble St., Norristown	Montgomery, Pa.
Steiner, Alice R.	1118 Sixth Ave., Ford City	Armstrong, Pa.
Sullivan, Matthew C.	Hockessin	Del.
Swain, Edna E.	1017½ Tilghman St., Allentown	Lehigh, Pa.
Tauring, Jane O.	1125 Spruce St., Chester	Delaware, Pa.
Trimble, William E.	648 Wyoming Ave., Kingston	Luzerne, Pa.
Trostle, Paul G.	209 N. Washington St., Gettysburg	Adams, Pa.
Trout, Libbie C.	105½ Warren St., Pottstown	Montgomery, Pa.
Tucker, Charlotte O'H.	Chester Heights	Delaware, Pa.
Tumolo, Margaret M.	Highland Ave., Swarthmore	Delaware, Pa.
VanTine, Karldon K.	180 N. Union Ave., Lansdowne	Delaware, Pa.
Wagner, John R.	115 Virginia Ave., Coatesville	Chester, Pa.
Walter, Edward D.	309 N. Walnut St., West Chester	Chester, Pa.
Weber, John M.	R. D. No. 2, Norristown	Montgomery, Pa.
Whiteman, Florence M.	621 N. Harrison St., Wilmington	New Castle, Del.
Wilson, John C.	924 Merchant St., Coatesville	Chester, Pa.
Yaskewics, Albin S.	183 Boland Ave., Wilkes-Barre	Luzerne, Pa.
Yunevitch, William V.	322 Owen St., Swoyersville	Luzerne, Pa.
Zable, Benjamin P.	305 Penn St., Reading	Berks, Pa.
Zevney, Dennis J.	234 Inman Park, Wilkes-Barre	Luzerne, Pa.

List of First Year Students

Group V

Name	*Post office*	*County and State*
Applegate, William P.	24 Montrose Ave., Kirklyn	Delaware, Pa.
Ayars, George W.	832 W. Fifth St., Wilmington	New Castle, Del.
Bailey, Emery J.	118 Wilson Ave., Dubois	Clearfield, Pa.
Bonney, Ruth C.	13 Harding St., Pen Argyl	Northampton, Pa.
Brinton, Helen E.	2715 Logan St., Camp Hill	Cumberland, Pa.
Brinton, Jane	Pocopson	Chester, Pa.
Camp, Marvin DeH.	101 W. Taylor Ave., Wildwood	Cape May, N. J.
Conrad, Wilmer G.	Rothsville	Lancaster, Pa.
DeVito, Mary E.	604½ McCabe Ave., Bradly Beach	Monmouth, N. J.
Dieffenbacher, Lois C.	105 Water St., Coudersport	Potter, Pa.
Divine, Earl J.	121 Magnolia St., West Chester	Chester, Pa.
Doyle, James W.	201 E. Westfield Ave., Roselle Park	Union, N. J.
Durante, Louis S.	240 E. Main St., Norristown	Montgomery, Pa.
Fabian, Howard S.	257 Radcliffe St., Bristol	Bucks, Pa.
Free, Melvin LeR.	2446 Reel St., Harrisburg	Dauphin, Pa.
Genner, Moe	37 Gouverneur St., New York City	New York, N. Y.
Gilbert, Vera M.	728 S. Duke St., York	York, Pa.
Gingrich, Ruth N.	1251 Walnut St., Harrisburg	Dauphin, Pa.
Goldberg, Susan S.	24 Cedar St., Bridgeton	Cumberland, N. J.
Gordon Helen	901 Campbell Ave., Barnesboro	Cambria, Pa.
Gustafson, Katherine A.	113 N. South St., Warren	Warren, Pa.
Hudders, George T.	770 E. Chestnut St., Coatesville	Chester, Pa.
Ives, Alice T.	404 E. Ridley Ave., Ridley Park	Delaware, Pa.
Johnson, Estella E.	1137 Park Ave., Baltimore	Md.
Keller, Margaret H.	Jackson Drive, Lancaster	Lancaster, Pa.
Kenny, John F.	129 Division St., Kingston	Luzerne, Pa.
King, Charles T.	Route 1, Coatesville	Chester, Pa.
Kressley, Eleanor R.	Coopersburg	Lehigh, Pa.
Kuhns, Catharine M.	Fogelsville	Lehigh, Pa.
Langhammer, David McC.	331 Iron St., Lehighton	Carbon, Pa.
Lee, Andireine L.	Knox Ave., Berwyn	Chester, Pa.
Lechthaler, Adonia R.	721 Third St., New Cumberland	Cumberland, Pa.
Levan, Geraldine E.	9 Walnut St., Lebanon	Lebanon, Pa.
Lindemuth, Miriam E.	Mt. Joy	Lancaster, Pa.
Marvel, Hynson, H.	Penna. Ave., Avondale	Chester, Pa.
Mazza, Patrick P.	621 Walnut St., Easton	Northampton, Pa.
Mehring, Virginia Van R.	15 Water St., Warren	Warren, Pa.
Mullen, Maris W.	512 Second Ave., Parkesburg	Chester, Pa.
Nichols, Nathan H.	25 Saville St., Quincy	Norfolk, Mass.
Reider, Laura F.	326 N. Second St., Reading	Berks, Pa.
Ryan, Walter F.	701 Ferry St., Easton	Northampton, Pa.
Richards, William T.	37 Centre St., Lansford	Carbon, Pa.
Selser, Betty M.	N. Main St., Mercersburg	Franklin, Pa.
Singer, Harry	317 S. Front St., Steelton	Dauphin, Pa.
Slaughter, Horace B.	545 George St., Norristown	Montgomery, Pa.
Smith, Mercy A.	233 Juniper St., Quakertown	Bucks, Pa.
Spencer, Helen M.	144 Prospect Ave., West Grove	Chester, Pa.
Steward, Hilda R.	26 N. Franklin St., Allentown	Lehigh, Pa.
Styer, Wilford	Seminary, Pennsburg	Montgomery, Pa.
Sullivan, John J.	953 Centre St., Freeland	Luzerne, Pa.
Swartz, Ethel E.	122 N. 8th St., Columbia	Lancaster, Pa.
Weigle, Percy A.	East Pomfret St., Carlisle	Cumberland, Pa.

Name	*Post office*	*County and State*
Wells, Virginia	Bradford Hills, Downington	Chester, Pa.
White, Donald F.	115 Chestnut St., Downington	Chester, Pa.
Wilson, Myra D.	1311 Woodlock Ave., Wanamassa	Monmouth, N. J.
Yeager, Sue R.	225 W. Front St., Berwick	Columbia, Pa.
Yetter, Clyde C.	222 Chambers St., Phillipsburg	Warren, N. J.
Zaengle, George F.	334 E. Catawissa St., Nesquehoning	Carbon, Pa.
Zambetti, Charles A.	44 Carroll St., Pittston	Luzerne, Pa.

List of First Year Students
Group VI

Ammerman, Elise M.	710 Seventh Ave., Bethlehem	Lehigh, Pa.
Arbogast, Frances E.	600 Scott St., Stroudsburg	Monroe, Pa.
Bear, Helen C.	133 E. Main St., Kutztown	Berks, Pa.
Bernstein, Leon M.	35 E. Main St., Ephrata	Lancaster, Pa.
Brand, Frances R.	525 N. 7th St., Lebanon	Lebanon, Pa.
Camp, Eleanor A.	43 Greenwood St., Tamaqua	Schuylkill, Pa.
Craumer, Mary K.	1437 Delaware Ave., Wyomissnig	Berks, Pa.
Cressman, Louise B.	730 Yale Ave., Swarthmore	Delaware, Pa.
Cromarty, Hazel E.	1948 Ferry St., Easton	Northampton, Pa.
Davis, Gertrude M.	119 Winona Ave., Norwood	Delaware, Pa.
Elwell, Edith M.	133 Ogden Ave., Swarthmore	Delaware, Pa.
George, Reba C.	Egypt	Lehigh, Pa.
Gilbert, Sherwin B.	835 Machenzie St., York	York, Pa.
Gingrich, Mark A.	1251 Walnut St., Harrisburg	Dauphin, Pa.
Gottshall, John M.	12 Grace St., Harrisburg	Dauphin, Pa.
Griesemer, Vera B.	2446 Fairview Ave.,Mt. Penn	Berks, Pa.
Harlor, Beatrice M.	907 E. Mahanoy St., Mahanoy City	Schuylkill, Pa.
Hauck, Dorothy M.	Neffsville	Lancaster, Pa.
Jefferis, Florence L.	201 N. Adams St., West Chester	Chester, Pa.
Keener, Lillian M.	123 N. Franklin St., Fleetwood	Berks, Pa.
Kilhefner, Ruth E.	131 Park Ave., Ephrata	Lancaster, Pa.
Koch, Katherine D.	959 Kenyon Ave., Plainfield	Union, N. J.
Krause, Katharine J.	123 S. Fifth St., Lebanon	Lebanon, Pa.
Lilley, Emma H.	525 Magee Ave., Patton	Cambria, Pa.
Longacre, Dorothy L.	521 Nutts Rd., Phoenixville	Chester, Pa.
Maurer, Wilmer C.	R. D. No. 1, Temple	Berks, Pa.
Meade, Mary L.	409 Laurel St., Pottsville	Schuylkill, Pa.
Morrison, Robert W.	416 W. Oak St., Hazleton	Luzerne, Pa.
Moyer, Grace A.	R. D. No. 2, Newport	Perry, Pa.
Pacovsky, John R.	617 4th Ave., Ford City	Armstrong, Pa.
Payne, Purnell	Pleasant Mount	Wayne, Pa.
Peters, Marion K.	403 Washington St., Slatington	Lehigh, Pa.
Reisinger, Albert L.	Ickesburg	Perry, Pa.
Seitz, Helen E.	Camp Hill	Cumberland, Pa.
Shiffert, Ernest	1022 Filghman St., Allentown	Lehigh, Pa.
Shotwell, Josephnie M.	600 Scott St., Stroudsburg	Monroe, Pa.
Sload, Nancy L.	245 Walnut St., Columbia	Lancaster, Pa.
Smith, Amelia P.	903 Lafayette Ave., Moore	Delaware, Pa.
Spragg, Charles L.	S. Green St., Tuckerton	Ocean, N. J.
Stewart, Elizabeth F.	2233 Liberty St., Allentown	Lehigh, Pa.
Tapper, Marie L.	R. D. No. 3, West Chester	Chester, Pa.
Weida, Esther C.	7th & Chestnut Sts., Emaus	Lehigh, Pa.
Weil, Paul H.	Topton	Berks, Pa.
White, Sara L.	125 Evergreen St., West Grove	Chester, Pa.
Wiestling, Helen	334 E. Catherine St., Chambersburg	Franklin, Pa.
Wilkinson, Ruth E.	109 Main St., Masontown	Fayette, Pa.
Zeamer, Charlotte A.	302 Chestnut St., Columbia	Lancaster, Pa.

List of Second Year Students

Groups I-II-III

Name	*Post office*	*County and State*
Adler, Freda E.	620 N. Second St., Allentown	Lehigh, Pa.
Albright, Evelyn A.	818 N. 9th St., Allentown	Lehigh, Pa.
Alleman, Thelma I.	255 Pine St., Millersburg	Dauphin, Pa.
Alpert, Ruth B.	521 Colfax Ave., Scranton	Lackawanna, Pa.
Ammon, Florence E.	926 Heslip Ave., Donora	Washington, Pa.
Anderson, Hazel R.	241 W. Union St., West Chester	Chester, Pa.
Anderson, Irene G.	1720 W. Girard Ave., Philadelphia	Philadelphia, Pa.
Anderson, Ruth E.	Delta	York, Pa.
Astheimer, Mary	R. D. No. 2, Royersford	Montgomery, Pa.
Backensto, Esther M.	1351 Linden St., Allentown	Lehigh, Pa.
Ball, Lila E.	627 Bowman Ave., Merion	Montgomery, Pa.
Balantine, Evelyn G.	44 Jarrett Ave., Rockledge	Montgomery, Pa.
Banker, Florence A.	309 Maple Ave., Lansdowne	Delaware, Pa.
Barbieri, Kathryn M.	7701 Woodlawn Ave., Melrose Park	Montgomery, Pa.
Barnard, Elizabeth E.	330 W. Main St., Coatesville	Chester, Pa.
Barr, M. Lucille	104 Main St., Pine Grove	Schuylkill, Pa.
Barry, Mary E.	120 West St., Williamstown	Dauphin, Pa.
Baylor, Erslia	Box 96, Bala-Cynwyd	Montgomery, Pa.
Beatty, Mildred A.	500 Swarthmore Ave., Ridley Park	Delaware, Pa.
Beaver, Joyce E.	Millerstown	Perry, Pa.
Beck, Louise E.	Glen Rock	York, Pa.
Beckett, Margaret H.	10 Scott Ave., Glenolden	Delaware, Pa.
Beddow, Lois	125 North St., Minersville	Schuylkill, Pa.
Bell, Madeline M.	427 Logan St., Lewistown	Mifflin, Pa.
Bell, Mildred I.	240 Walnut St., Bristol	Bucks, Pa.
Bender, Mildred I.	317 Chestnut St., Pottstown	Montgomery, Pa.
Bennetch, Helen S.	920 Chestnut St., Lebanon	Lebanon, Pa.
Bennett, Libbye T.	2121 Edgmont Ave., Chester	Delaware, Pa.
Berger, Bertha E.	528 Walnut St., Freeland	Luzerne, Pa.
Biagioni, Mary S.	108 N. Main Ave., Scranton	Lackawanna, Pa.
Bickel, Dorothy	169 Pennabaker Ave., Lewistown	Mifflin, Pa.
Boens, Ethel M.	R. D. No. 2, Elverson	Chester, Pa.
Boland, Anna C.	2628 Perkiomen Ave., Mt. Penn	Berks, Pa.
Bond, Marion D.	151 S. Fourth Ave., Coatesville	Chester, Pa.
Bonsall, Ruth W.	Route 2, Media	Delaware, Pa.
Booger, Margaret P.	Nutts Ave. & Starr St., Phoenixville	Chester, Pa.
Bougher, Madeline	811 Maple Ave., Barnesboro	Cambria, Pa.
Bowers, Hilda M.	631 William St., Pen Argyl	Northampton, Pa.
Bowman, Jean I.	132 S. 14th St., Allentown	Lehigh, Pa.
Boyer, Charlotte E.	1024 E. Philadelphia St., York	York, Pa.
Boyle, Mary L.	4525 Sansom St., West Philadelphia	Philadelphia, Pa.
Brenner, Catherine R.	248 E. Springettsbury Ave., York	York, Pa.
Bright, Helen A.	Bernsville	Berks, Pa.
Brizer, Eva J.	417 N. Webster Ave., Scranton	Lackawanna, Pa.
Brown, M. Dorothy	Unionville	Chester, Pa.
Brubacher, Amanda	226 Chestnut St., Lebanon	Lebanon, Pa.
Buchanan, Marie C.	7763 Wayne Ave., Highland Park	Delaware, Pa.
Burgner, Helen B.	929 Glenbrook Ave., Bryn Mawr	Delaware, Pa.

LIBRARY

Name	Post office	County and State
Burke, Helen A.	125 Moyallen St., Wilkes-Barre	Luzerne, Pa.
Burket, Evalyn I.	N. Market St., Martinsburg	Blair, Pa.
Burkholder, Hazel M.	Centre Hall	Centre, Pa.
Burns, Margaret M.	6119 Ellsworth St., Philadelphia	Philadelphia, Pa.
Cain, Emily A.	2nd & Orange Sts., Media	Delaware, Pa.
Caiola, Rachel M.	842 Smith St., Norristown	Montgomery, Pa.
Caldwell, Lois	122 Elmwood Ave., Narberth	Montgomery, Pa.
Cannon, Sara D.	Front St., Summit Hill	Carbon, Pa.
Carr, Charlotte E.	Lake St., Dalton	Lackawanna, Pa.
Castle, Mildred A.	Sellersville	Bucks, Pa.
Cataldo, Lucile P.	158 S. Cedar St., Hazleton	Luzerne, Pa.
Cawley, Margaret L.	224 W. Drinker St., Dunmore	Lackawanna, Pa.
Chase, Elizabeth J.	325 W. Locust St., Clearfield	Clearfield, Pa.
Christman, Ellen S.	212 W. High St., Womelsdorf	Berks, Pa.
Clair, Regina M.	456 N. Penna. Ave., Wilkes-Barre	Luzerne, Pa.
Cole, Almeda P.	25 Timpson St., Ashley	Luzerne, Pa.
Connors, Mary R.	Main St., Mahanoy Plane	Schuylkill, Pa.
Cooley, Evelyn	Main St., Nazareth	Northampton, Pa.
Cornell, Marianne J.	Eureka	Montgomery, Pa.
Cox, Gladys R.	11 S. Church St., West Chester	Chester, Pa.
Coyle, Anne B.	13 N. Main St., Shaft	Schuylkill, Pa.
Crawford, Mary H.	119 S. Clifton Ave., Aldan	Delaware, Pa.
Curran, Elizabeth J.	2 Edison St., Wilkes-Barre	Luzerne, Pa.
Dautle, Gladys L.	Franklin Ave., Rosemont	Montgomery, Pa.
Davidheiser, Mabel N.	Gilbertsville	Montgomery, Pa.
Davis, Vera Marie	253 State St., Nanticoke	Luzerne, Pa.
Dennis Grace E.	613 Pen Argyl St., Pen Argyl	Northampton, Pa.
Devenney, Elizabeth M.	5128 Westminster Ave., Philadelphia	Philadelphia, Pa.
Dewees, Martha L.	Berwyn	Chester, Pa.
Diehm, K. Elizabeth	262 Broad St., Spring City	Chester, Pa.
Dolby, Mary E.	106 Woodland Ave., Coatesville	Chester, Pa.
Donnelly, Florence J.	110 W. Moreland Ave., Hatboro	Montgomery, Pa.
Douglass, Cathleen J.	448 S. York Rd., West Grove	Chester, Pa.
Dowden, Frances M.	508 Sinclair St., McKeesport	Allegheny, Pa.
Downie, Sara A.	602 Union Ave., McKeesport	Allegheny, Pa.
Doyle, Mary B.	Branch Dale	Schuylkill, Pa.
Dragotta, Mary R.	344 N. 2nd St., Allentown	Lehigh, Pa.
Dreibelbis, Mae E.	268 North St., Millersburg	Dauphin, Pa.
Duff, Florence M.	309 S. Chester Rd., Swarthmore	Delaware, Pa.
Eavenson, Eleanor W.	25 Elizabeth St., Christiana	Lancaster, Pa.
Edwards, Julia A	Cornwall	Lebanon, Pa.
Eicherly, Ruth M.	831 Locust St., Columbia	Lancaster, Pa.
Ellowitch, Jeannette M.	63 S. Washington St., Wilkes-Barre	Luzerne, Pa.
Engler, Doretta I.	1231 S. Market St., Nanticoke	Luzerne, Pa.
Eshleman, Rachel	Main St., Denver	Lancaster, Pa.
Evans, Ethel M.	405 Haverford Pl., Swarthmore	Delaware, Pa.
Evans, Hazel M.	1301 Delaware Ave., Wyomissing	Berks, Pa.
Evans, Ruth E.	1371 Capouse Ave., Scranton	Lackawanna, Pa.
Fasnacht, Mildred J.	Market St., Millersburg	Dauphin, Pa.
Ferry, Gertrude M.	142 E. Mine St., Hazleton	Luzerne, Pa.
Fisher, Edith A.	Main St., Delta	York, Pa.
Fisher, Salome G.	124 S. 6th Ave., Coatesville	Chester, Pa.
Flail, Bertha M.	361 Front St., Pottsville	Schuylkill, Pa.
Flinchbaugh, Pervilla E.	Main St., Windsor	York, Pa.
Foreman, Mary E.	515 W. Main St., Waynesboro	Franklin, Pa.

Name	*Post office*	*County and State*
Fox, Mae V.	R. D. No. 2, Doylestown	Bucks, Pa.
Francis, Mary E.	149 E. Taylor St., Taylor	Lackawanna, Pa.
Frantz, Hazel K.	709 American St., Catasauqua	Lehigh, Pa.
French, Esther R.	Bellaire Ave., Fort Washington	Montgomery, Pa.
Frey, Althea M.	43 W. Goepp St., Bethlehem	Northampton, Pa.
Furness, Mary	Erwinna	Bucks, Pa.
Gallagher, Catherine I.	713 Main St., Freeland	Luzerne, Pa.
Gaughan, Leah E.	Main St., Mahanoy Plane	Schuylkill, Pa.
Geary, Ella M.	Locust Gap	Northumberland, Pa.
Gee, Helen C.	73 Union Ave., Lansdowne	Delaware, Pa.
Geibel, Marian L.	202 Logan St., Lewistown	Mifflin, Pa.
Geisel, Ruth C.	North First St., Lehighton	Carbon, Pa.
George, Emma S.	340 Spruce St., Steelton	Dauphin, Pa.
Gerber, Margaret L.	1152 Edson Ave., Johnstown	Cambria, Pa.
Gerhart, Jessie M.	Park Ave., Perkasie	Bucks, Pa.
Gleason, Mary V.	18 Prospect Ave., Scranton	Lackawanna, Pa.
Golatz, Erna J. P.	326½ Ridge Ave., Allentown	Lehigh, Pa.
Graver, Margaret A.	318 Steadman Ave., Lehighton	Carbon, Pa.
Graybill, Alice V.	604 Shoemaker Ave., Jenkintown	Montgomery, Pa.
Griffee, Kathryn, F.	307 Walnut St., Bristol	Bucks, Pa.
Grim, Dorothy S.	140 S. 13th St., Allentown	Lehigh, Pa.
Gross, Florence W.	206 N. 14th St., Allentown	Lehigh, Pa.
Gurzynski, Pauline L.	118 Liberty St., Catasauqua	Lehigh, Pa.
Haas, Gladys A.	16 W. Front St., Summit Hill	Carbon, Pa.
Hanson, Mildred A.	Ludlow	McKean, Pa.
Harley, Elizabeth C.	605 E. 13th St., Chester	Delaware, Pa.
Harper, Florence B.	425 George St., Pen Argyl	Northampton, Pa.
Haughey, Anne K.	Jeddo	Luzerne, Pa.
Heller, Grace E.	321 Laurel St., Minersville	Schuylkill, Pa.
Hepburn, Cecilia E.	2702 Ann St., Philadelphia	Philadelphia, Pa.
Hervey, Ruth A.	Glen Loch	Chester, Pa.
Hickey, Kathryn E.	22 W. Miner St., West Chester	Chester, Pa.
Hicks, Ruth C.	542 13th Ave., Moore	Delaware, Pa.
Hildt, Miriam M.	44 N. 2nd St., Emaus	Lehigh, Pa.
Hill, Mary V.	250 E. Patterson St., Lansford	Carbon, Pa.
Hoenes, Virginia A.	425 N. Centre St., Corry	Erie, Pa.
Hoffman, Edith B.	1122 Lincoln Way, McKeesport,	Allegheny, Pa.
Hoffman, Helen L.	North Main St., Falls Creek	Jefferson, Pa.
Hollenbach, Ruth H.	525 N. 11th St., Allentown	Lehigh, Pa.
Holmes, Dorothy M.	1728 Carnation St., Harrisburg	Dauphin, Pa.
Hopkins, Cecilia M.	435 Leedom St., Jenkintown	Montgomery, Pa.
Hudson, Mary L.	150 W. Osborne St., Johnstown	Cambria, Pa.
Hughes, Grace E.	722 Wheeler Ave., Scranton	Lackawanna, Pa.
Hughes, Margaret	1816 Capouse Ave., Scranton	Lackawanna, Pa.
Hughes, Margaret C.	343 Crown St., Morrisville	Bucks, Pa.
Hughes, Mary C.	603 N. 64th St., Philadelphia	Philadelphia, Pa.
Humphreys, Arvonia	105 Union St., Shickshinny	Luzerne, Pa.
Humphreys, Margaret	328 Academy St., Warrior Run	Luzerne, Pa.
Huston, Clara J.	Williamson School	Delaware, Pa.
Hutton, Louise H.	419 N. Walnut St., West Chester	Chester, Pa.
Jackson, Emily B.	Unionville	Chester, Pa.
Jackson, Louise B.	410 Curtin St., Osceola Mills	Clearfield, Pa.
Jeffries, Louise K.	35 E. Bertsch St., Lansford	Carbon, Pa.
Jendricks, Matilda	S. Main St., Nazareth	Northampton, Pa.
Jenkins, Gwendolyn	1146 Eynon St., Scranton	Lackawanna, Pa.
Jenkins, Mary J.	1215 Swetland St., Scranton	Lackawanna, Pa.

Name	*Post office*	*County and State*
Jones, Beatrice M.	76 Hartford St., Ashley	Luzerne, Pa.
Jones, Elva	103 N. Main St., Taylor	Lackawanna, Pa.
Jordan, M. Isabelle	Stewartstown	York, Pa.
Joyce, Margaret C.	3280 Birney Ave., Minooka	Lackawanna, Pa.
Katz, Anna L.	Church St. & Lewis Rd., Royersford	Montgomery, Pa.
Kaufman, Marion H.	1233 Faulkner St., Pittsburgh	Allegheny, Pa
Kays, Margaret M.	231 Bloom St., Dunmore	Lackawanna, Pa.
Kehoe, Margaret M.	712 7th Ave., Bethlehem	Northampton, Pa.
Kelley, Lucy C.	1022 Seneca St., Bethlehem	Northampton, Pa.
Kelly, Elizabeth M.	503 School St., Minersville	Schuylkill, Pa.
Kemmerer, Carrie V.	Nazareth Pike, Bethlehem	Northampton, Pa.
Kennedy, Helen M.	134 N. Jardin St., Shenandoah	Schuylkill, Pa.
Kersavage, Alice E.	253 Susquehanna St., Forest City	Susquehanna, Pa.
Keylor, Arline M.	114 Walnut Ave., Ardmore	Montgomery, Pa.
Kilgallen, Mary B.	400 Creswell St., Ridley Park	Delaware, Pa.
Kilonsky, Marion M.	906 N. Main St., Forest Cty	Susquehana, Pa.
Knepper, Elizabeth M.	509 Halcomb Ave., Clairton	Allegheny, Pa.
Knepper, Ethel M.	509 Halcomb Ave., Clairton	Allegheny, Pa.
Koch, Ruth D.	605 Fern Ave., Drexel Hill	Delaware, Pa.
Kocher, Frances A.	30 N. 13th St., Allentown	Lehigh, Pa.
Krankusin, Rose L.	49 N. Pine St., Hazleton	Luzerne, Pa.
Kuntz, Ruth A.	1234 Church St., Reading	Berks, Pa.
Lamb, Margaret I.	632 W. Chestnut St., Shamokin	Northumberland, Pa.
Larkin, Ruth B.	Downingtown	Chester, Pa.
Larson, Helen B.	1322 Arch St., Norristown	Montgomery, Pa.
Lee, Martha E.	616 New St., Allentown	Lehigh, Pa.
Leffler, Estelle I.	Adamstown	Lancaster, Pa.
Lehecka, Alice L.	44 Centre Sq., Easton	Northampton, Pa.
Lewis, Marion B.	607 Market Sq., Bangor	Northampton, Pa.
Lindemuth, Esther E.	Mt. Joy	Lancaster, Pa.
Love, Elizabeth R.	Dallas	Luzerne, Pa.
Lowry, Helen D.	1826 Centre St., Ashland	Schuylkill, Pa.
Ludwig, Florence	Douglassville	Berks, Pa.
Ludwig, Grace M.	Sinking Spring	Berks, Pa.
McAndrew, Mary V.	608 N. Lincoln Ave., Scranton	Lackawanna, Pa.
McClellan, Mary L.	Elkview	Chester, Pa.
McClenaghan, Mary E.	921 Bartram Ave., Collingdale	Delaware, Pa.
McCloskey, Magdelene R.	6 Harvin Rd., Highland Park	Delaware, Pa.
McCollam, Helen L.	309 North Penn St., York	York, Pa.
McConnell, Ruth A.	R. D. No. 2, Bristol	Bucks, Pa.
McCullough, Helen	Chatwood, West Chester	Chester, Pa.
McDonough, Mary L.	35 Worral St., Wilkes-Barre	Luzerne, Pa.
McFadden, Alice G.	636 Eighth Ave., Bethlehem	Northampton, Pa.
McGeehan, Anne S.	74 Church St., Jeddo	Luzerne, Pa.
McLain, Gwendolyn C.	514 Lee St., Portage	Cambria, Pa.
McPherson, Laura	R. D. No. 2, Norristown	Montgomery, Pa.
McQuaide Margaret J.	125 E. Providence Rd., Yeadon	Delaware, Pa.
MacCracken, Jean	806 Quincy Ave., Scranton	Lackawanna, Pa.
MacLeod, Mary	Cragmere, Edgemoor	New Castle, Del.
MacMillan, Ruth F.	1216 Folsom Ave., Moore	Delaware, Pa.
MacNamee, Virginia E.	Pocopson	Chester, Pa.
Madden, Kathryn J.	37 Division St., Wilkes-Barre	Luzerne, Pa.
Malsberger, Dorothy N.	140 S. West St., York	York, Pa.
Marsh, Gertrude E.	R. D. No. 2, West Chester	Chester, Pa.
Mather, Janet E.	335 Market St., Berwick	Columbia, Pa.

Name	*Post office*	*County and State*
Mayer Catharine E.	30 N. Tenth St., Reading	Berks, Pa.
Megargel, Vera R.	73 Main St., Jeddo	Luzerne, Pa.
Mellott, Marcella J.	138 Hansen Terrace, Collingdale	Delaware, Pa.
Miller, Dorothy M.	241 S. Main St., Red Hill	Montgomery, Pa.
Miller, Gladys M.	Biglerville	Adams, Pa.
Miller, Louise J.	1807 Vine St., Scranton	Lackawanna, Pa.
Miller, Luzetta A.	State St., Millersburg	Dauphin, Pa.
Miller, Sara L.	646 W. Princess St., York	York, Pa.
Mirth, Edna E.	646 N. Front St., Allentown	Lehigh, Pa.
Mitchell, Gladys E.	891 3rd St., Fullerton	Lehigh, Pa.
Mohr, Helen D.	815 Greenwich St., Reading	Berks, Pa.
Moll, Dorothy C.	631 Noble St., Norristown	Montgomery, Pa.
Mongan, Grace E.	107 Collins St., Dunmore	Lackawanna, Pa.
Mood, Anna R.	400 S. Fifth St., Perkasie	Bucks, Pa.
Moody, Mary C.	451 Lincoln St., York	York, Pa.
Mooney, Alice I.	Delaware Ave., Palmerton	Carbon, Pa.
Moore, Elizabeth	112 Price St., West Chester	Chester, Pa.
Moore, Margaret L.	631 Penn St., Yeadon	Delaware, Pa.
Moran, Lucy O.	Fifth St., Minersville	Schuylkill, Pa.
Moran, Mary A.	209 Market St., Tamaqua	Schuylkill, Pa.
Morris, Josephine M.	312 Valley Rd., Coatesville	Chester, Pa.
Moyer, Christine M.	193 W. River St., Wilkes-Barre	Luzerne, Pa.
Moyer, Helen D.	388 Second Ave., Phoenixville	Chester, Pa.
Mullen, Dorothy A.	508 First Ave., Parkesburg	Chester, Pa.
Murray, Dorothy E.	347 Bridge St., Spring City	Chester, Pa.
Murray, Isabel I.	242 W. Main St., Coatesville	Chester, Pa.
Muschlitz, Ruth E.	322 Summit St., Bethlehem	Northampton, Pa.
Myers, Sara M.	R. D. No. 1, Chalfont	Bucks, Pa.
Nicholas, Mary L.	825 Central Ave., Chester	Delaware, Pa.
Nicholson, Esther A.	1631 Wyoming Ave., Scranton	Lackawanna, Pa.
O'Neill, Margaret R.	3027 W. 10th St., Chester	Delaware, Pa.
Osolin, Valerie M.	136 Grand Ave., Forest City	Susquehanna, Pa.
Overly, Arabella M.	East Earl	Lancaster, Pa.
Palmer, Helen B.	115 Schank Ave., Pen Argyl	Northampton, Pa.
Parker, Lillian	901 Sixth Ave., McKeesport	Allegheny, Pa.
Parks, Helen O.	1907 Fairview Ave., Easton	Northampton, Pa.
Parmer, Ruth A.	R. D. No. 2, Cochranville	Chester, Pa.
Paton, Roberta D.	205 Greenwood Ave., Ambler	Montgomery, Pa.
Patterson, Dorothy M.	Dallas	Luzerne, Pa.
Pawling, Helen E.	218 Charles St., Coatesville	Chester, Pa.
Pedlow, Elizabeth W.	711 W. 7th St., Chester	Delaware, Pa.
Peirce, Jane G.	Biddle Rd., Paoli	Chester, Pa.
Pennypacker, Martha M.	Elverson	Chester, Pa.
Penrose, Dorothea E.	120 S. High St., West Chester	Chester, Pa.
Pensyl, Dorothy E.	Elysburg	Northumberland, Pa.
Phillips, Ida M.	356 Grove St., Scranton	Lackawanna, Pa.
Phillips, Ruth B.	536 W. Second St., Hazleton	Luzerne, Pa.
Pickett, Betty	6117 Columbia Ave., Philadelphia	Philadelphia, Pa.
Poushey, Alexandra B.	Warner Ave., Roslyn Hts., Long Island	Nassau, N. Y.
Powell, Marie H.	1408 Linden St., Scranton	Lackawanna, Pa.
Price, Sarah R.	36 S. Potomac Ave., Waynesboro	Franklin, Pa.
Prinsky, Zelda J.	629 Main St., Avoca	Luzerne, Pa.
Pugh, Jean E.	925 N. Second St., Harrisburg	Dauphin, Pa.
Purdy, Ruth E.	Dalton	Lackawanna, Pa.
Pusey, Florence K.	1428 Powell St., Norristown	Montgomery, Pa.
Pusey, Philena E.	Coatesville, R. D. No. 4	Chester, Pa.

Name	Post office	County and State
Pyle, Charlotte E.	109 S. Sixth St., Darby	Delaware, Pa.
Rank, Mary P.	136 N. East St., Williamstown	Dauphin, Pa.
Rauzi, Eleanor R.	36 S. Wyoming St., Hazleton	Luzerne, Pa.
Reagan, Carol M.	27 S. Darlington St., West Chester	Chester, Pa.
Redington, Winifred F.	14 Sterling Ave., Wilkes-Barre	Luzerne, Pa.
Remaley, Marguerite G.	1812 Fairview Ave., Easton	Northampton, Pa.
Renner, Dorothy H.	117 S. Woodlawn Ave., Aldan	Delaware, Pa.
Reppert, Charlotte A.	1037 Tilghman St., Allentown	Lehigh, Pa.
Rickabaugh, Elizabeth	Main St., Millerstown	Perry, Pa.
Rigg, Helen M.	126 W. Market St., West Chester	Chester, Pa.
Rinehart, Ruth A.	R. D. No. 3, Pottstown	Chester, Pa.
Rinehimer, Frances A.	647 Carey Ave., Wilkes-Barre	Luzerne, Pa.
Ritter, Mildred A.	1845 Ferry St., Easton	Northampton, Pa.
Rittersbach, Louise P.	85 Hanover St., Wilkes-Barre	Luzerne, Pa.
Robinhold, Emma C.	Penn St., Port Clinton	Schuylkill, Pa.
Robinhold, Martha C.	Main St., Port Clinton	Schuylkill, Pa.
Robinson, Margaret M.	Honey Brook	Chester, Pa.
Roddy, Alice Barnett,	309 Monmouth St., Gloucester City	Camden, N. J.
Rodgers, Evelyn A.	Quarryville	Lancaster, Pa.
Rohlfing, Grace E.	710 North St., E. Mauch Chunk	Carbon, Pa.
Rosenberg, Rosella	149 Main St., Ridgway	Elk, Pa.
Rothenberger, Helen E.	R. D. No. 1, Temple	Berks, Pa.
Rounsley, Margaret D.	Millerstown	Perry, Pa.
Ruth, Miriam Reber,	317 Penn Ave., Sinking Spring	Berks, Pa.
Sanders, Margaret M.	358 Butler St., Dunmore	Lackawanna, Pa.
Saylor, Natalie G.	122 Albemarle Ave., Lansdowne	Delaware, Pa.
Saylor, Ruth	503 Cherry St., Norristown	Montgomery, Pa.
Scanlan, Mary E.	1139 W. Center St., Shenandoah	Schuylkill, Pa.
Schanley, Marie C.	101 S. Walnut St., Boyertown	Berks, Pa.
Schick, Betty T.	538 Peace St., Hazleton	Luzerne, Pa.
Schoser, Ruth E.	337 Rutter Ave., Kingston	Luzerne, Pa.
Schroll, Catherine V.	1632 E. Market St., York	York, Pa.
Seibert, Mary L.	371 E. South St., Wilkes-Barre	Luzerne, Pa.
Sell, Anne	107 Conway Ave., Narberth	Montgomery, Pa.
Sellers, Valerie C.	Goshen Apts., West Chester	Chester, Pa.
Shaffer, I. Louise	736 Grace St., Williamsport	Lycoming, Pa.
Sharp, Dorothy A.	1023 Lincoln Highway, Coatesville	Chester, Pa.
Shawfield, Eleanor M.	1619 Derry St., Harrisburg	Dauphin, Pa.
Sheaffer, Esther I.	206 Market St., Highspire	Dauphin, Pa.
Shelly, Dorothy S.	71 Hillside Ave., Souderton	Montgomery, Pa.
Shema, Frances C.	1015 N. Main St., Forest City	Susquehanna, Pa.
Sherk, Emmatine	235 N. 14th St., Harrisburg	Dauphin, Pa.
Shontz, Hannah M.	45 Marshall St., Shamokin	Northumberland, Pa.
Singer, Marjorie R.	413 E. Lancaster Ave., St. Davids	Delaware, Pa.
Sittler, Madeline L.	1917 Green St., Allentown	Lehigh, Pa.
Slamon, Marie T.	318 N. Washington St., Wilkes-Barre	Luzerne, Pa.
Smith, Arlene S.	113 W. Goepp St., Bethlehem	Northampton, Pa.
Smith, Ruth I.	600 Sharpless St., West Chester	Chester, Pa.
Smith, Thelma I.	1178 Murray St., Forty Fort	Luzerne, Pa.
Smith, Vera C.	8 W. Dewart St., Shamokin	Northumberland, Pa.
Somers, Miana Ruth	R. D. No. 3, Quakertown	Bucks, Pa.
Speakman, Lellis	Oakbourne	Chester, Pa.
Spencer, Catharine McV.	615 Woodland Ave., Cheltenham	Montgomery, Pa.
Squire, Anna M.	330 Prospect St., Phoenixville	Chester, Pa.

Name	*Post office*	*County and State*
Steinmetz, Una E.	2111 Hanover Ave., Allentown	Lehigh, Pa.
Stewart, Rae A.	715 Ormond Ave., Drexel Hill	Delaware, Pa.
Strausser, Margaret M.	307 Laurel St., Pottsville	Schuylkill, Pa.
Strayer, Mary J.	139 Linden Ave., Rutledge	Delaware, Pa.
Strickler, Elizabeth	432 First Ave., Parkesburg	Chester, Pa.
Stuby, Juanita A.	117 Weaver St., Clearfield	Clearfield, Pa.
Sullivan, Lillian M.	273 Cumberland St., Harrisburg	Dauphin, Pa.
Sullivan, Mary E.	273 Cumberland St., Harrisburg	Dauphin, Pa.
Supplee, Anna	Cedars	Montgomery, Pa.
Swanson, Ethel L.	Box 27, Ludlow	McKean, Pa.
Taylor, Frances E.	126 Oley St., Reading	Berks, Pa.
Thomas, Ann May	Kimberton	Chester, Pa.
Thomas, Martha E.	247 Melrose Ave., E. Lansdowne	Delaware, Pa.
Thomas, Mary L.	Center St., Wind Gap	Northampton, Pa.
Thomas, Mildred L.	25 Sheldon St., Wilkes-Barre	Luzerne, Pa.
Thomas, M. Thomazin	Whitford	Chester, Pa.
Thompson, Alta F.	Ransom	Lackawanna, Pa.
Tiemann, Mamie J.	Box 23, Frazer	Chester Pa.
Tole, Beatrice M.	1129 Chestnut St., Darby	Delaware, Pa.
Tomlinson, Ethel E.	R. D. No. 1, Langhorne	Bucks, Pa.
Trimmer, Dorothy	Loganville	York, Pa.
Trout, Anna M.	509 Mauch Chunk St., Pottsville	Schuylkill, Pa.
Upczak, Regina M.	450 S. 7th St., Reading	Berks, Pa.
Vance, Mary F.	155 Broad St., Montoursville	Lycoming, Pa.
Vandever, Mildred M.	Chadd's Ford	Delaware, Pa.
Vannoy, Wilma A.	Lincoln University	Chester, Pa.
Veit, Louise M.	516 Church St., Easton	Northampton, Pa.
Voltz, Mary E.	114 Sharpless St., West Chester	Chester, Pa.
Wagman, Theresa C.	428 E. Main St., Dallastown	York, Pa.
Wagner, Florence H.	367 Third Ave., Phoenixville	Chester, Pa.
Waldron, Margaret E.	Malvern	Chester, Pa.
Walker, Gertrude M.	515 Luzerne St., Scranton	Lackawanna, Pa.
Walker, Grace M.	Newtown	Bucks, Pa.
Walker, Z. Frances	New Centerville	Chester, Pa.
Wampole, Gladys K.	176 W. Broad St., Lelford	Montgomery, Pa.
Watson, Evelyn F. J.	29 S. Church St., West Chester	Chester, Pa.
Weinman, Florence	816 Boulevard Ave., Dickson	Lackawanna, Pa.
Whiteley, Clare V.	11 Shoemaker St., Forty Fort	Luzerne, Pa.
Whitten, Josephine D.	140 Montour Ave., Johnstown	Cambria Pa.
Wible, M. Grace	Three Springs	Huntingdon, Pa.
Wiegner, Mary E.	505 Tilghman St., Allentown	Lehigh, Pa.
Williams, Alice F.	403 Chestnut St., Kingston	Luzerne, Pa.
Williams, Audrey	262 E. Church St., Nanticoke	Luzerne, Pa.
Williams, Jessie E.	304 Harrison Ave., Scranton	Lackawanna, Pa.
Williamson, Kathryn F.	1314 Astor St., Norristown	Montgomery, Pa.
Willis, Ruth D.	723 N. Lincoln Ave., Scranton	Lackawanna, Pa.
Willits Esther M.	Mohrsville	Berks, Pa.
Wilson, Julia M.	R. D. No. 4, Coatesville	Chester, Pa.
Wise, Mildred M.	Minersville	Schuylkill, Pa.
Witmyer, Mae E.	29 Gramby St., Manheim	Lancaster, Pa.
Woods, Catharine C.	Locust Gap	Northumberland, Pa.
Woodward, Florence C.	Mexico	Juniata, Pa.
Woolbert, Florence M.	Church St., Dallas	Luzerne, Pa.
Wright, Helen J.	30 Loomis Park, Wilkes-Barre	Luzerne, Pa.
Yarowsky, Fannie	21 N. Main St., Shenandoah	Schuylkill, Pa.
Young, Iva M.	322 W. Gay St., West Chester	Chester, Pa.
Zebley, Sara J.	Boothwyn	Delaware, Pa.
Zechman, Grace R.	423 W. Broad St., Tamaqua	Schuylkill, Pa.
Zendt, Marian D.	219 E. Broad St., Souderton	Montgomery, Pa.

List of Second Year Students

Group IV

Alexander, Robert C. .....129 Virginia Ave., Coatesville .....Chester, Pa.
Alter, Sarah E. .....2039 W. Market St., Pottsville ....Schuylkill, Pa.
Artley, Dorothy C. .....18 Latham Park, Oak Lane ....Montgomery, Pa.
Ax, Robert H. .....227 W. Lancaster Ave., Downingtown Chester, Pa.
Baker, Eleanor .....Blaine St, E. Bangor .....Northampton, Pa.
Bowers, Inez C. .....140 W. Market St., West Chester ....Chester, Pa.
Brien, Virginia L. .....R. D. No. 2, Lansdale .....Montgomery, Pa.
Churchill, Mary .....13 S. High St., West Chester .....Chester, Pa.
Conard, Thomas .....55 E. Stewart Ave., Lansdowne ....Delaware, Pa.
DeLucco, Ralph J. .....134 Hickory St., Wilkes-Barre .....Luzerne, Pa.
Denkins, Emma L. .....1715 Mary St., Chester .....Delaware, Pa.
Denny, Katherine .....61 Greenfield Ave., Ardmore ....Montgomery, Pa.
Donnelly, William J. .....435 Maple Ave., Coatesville .....Chester, Pa.
Dunmore, Janet E. .....Kimberton .....Chester, Pa.
Eichel, Betty K. .....173 Lismore Ave., Glenside .....Montgomery, Pa.
Forrest, Kenneth E. .....246 W. White St., Summit Hill .....Carbon, Pa.
Gray, Elizabeth P. .....1122 Allengrove St., Frankford Philadelphia, Pa.
Griffith, Elizabeth C. .....400 W. Barnard St., West Chester, ..Chester Pa
Hagel, Edward A. .....Cochranville .....Chester, Pa.
Hankey, Carl .....30 Church St., Hanover Green .....Luzerne, Pa.
Henry, William N., Jr. .....210 W. White St., Summit Hill .....Carbon, Pa.
Hunsberger, Harold G. .....Gilbertsville .....Montgomery, Pa.
Jones, Mary E. .....1335 W. Norwegian St., Pottsville Schuylkill, Pa.
Koch, Clara M. .....215 Bankway, Lehighton .....Carbon, Pa.
Kupke, Grace L. .....Bethlehem Pike, Flourtown .....Montgomery, Pa.
Litke, Alma .....Winburne .....Clearfield, Pa.
Lynch, Edna B. .....West Grove .....Chester, Pa.
McCollom, Herbert F. .....3929 N. 17th St., Philadelphia ..Philadelphia Pa.
McCord, Mabel A. .....Parkview Apts., W. Miner St., West Chester Chester, Pa.
McCord, M. Elizabeth .....Parkview Apts., W. Miner St., West Chester Chester, Pa.
Mason, Hattie C. .....8 Hill St., Upland .....Delaware, Pa.
Moore, Margaret C. .....200 N Chancellor St., Newtown .....Bucks, Pa.
Morris, James E. .....Wheeler Blvd., Oxford .....Chester, Pa.
Mullarkey, John J. .....461 Quarry St., Quincy .....Norfolk, Mass.
Pyle, Helen M. .....Malvern .....Chester, Pa.
Quay, Sara E. .....243 Church St., Phoenixville .....Chester, Pa.
Raith, Mae V. .....R. D. No. 4, Easton .....Northampton, Pa.
Reiff, Willard G. .....Skippack .....Montgomery, Pa.
Reynolds, Anne M. .....Morris Ave., Bryn Mawr .....Montgomery, Pa.
Roper, Dorothy E. .....242 2nd St., Slatington .....Lehigh, Pa.
Rovner, Jennie .....632 Wolf St., Philadelphia .....Philadelphia, Pa.
Rustic, Vincent T. .....269 Andover St., Wilkes-Barre .....Luzerne, Pa
Smith, Ruth E. .....335 Clay Ave., Scranton .....Lackawanna, Pa.
Snyder, Leonore E. .....7128 Ogontz Ave., Philadelphia Philadelphia, Pa.
Snyder, Norman J .....Seminary Ave., Pennsburg .....Montgomery, Pa.
Steckbeck, Catherine E. ....249 S. Ninth St., Lebanon .....Lebanon, Pa.
Swope, Ethylene R. .....55 Church St., Johnstown .....Cambria, Pa.
Terhune, Mildred R. .....2533 Stephen's St., Easton ....Northampton, Pa.
Thornton, Joseph A. .....210 Woodward St., Parsons .....Luzerne, Pa.

Name	Post office	County and State
Toye, John F.	4 Carroll St., Pittston	Luzerne, Pa.
Tracey, Mary E.	R. D. Box 69, Pottsville	Schuylkill, Pa.
Walker, Ruth C.	425 Radcliffe St., Bristol	Bucks, Pa.
White, Anna H.	Newtown Square	Delaware, Pa.
Williams, E. Henrietta	Cochranville	Chester, Pa.
Woolman, Bertha E.	306 Ashbourne Rd., Elkins Park	Montgomery, Pa.

List of Second Year Students

Group V

Name	Post office	County and State
Ashburn, William E.	703 Walnut St., Darby	Delaware, Pa.
Asnip, Dorothy E.	Linden Lawn, Oreland	Montgomery, Pa.
Bauer, M. Pauline	348 Center St.. St. Marys	Elk, Pa.
Boyd, Phillips L.	R. D. No. 1, Parkesburg	Chester, Pa.
Breitinger, Ethel L.	802 Wayne Ave., Wyomissing	Berks, Pa.
Clouser, Thomas W.	Market St., Freeport	Armstrong, Pa.
Cooper, Martha R.	636 E. End Ave., Lancaster	Lancaster, Pa.
Cox, Charles F.	Front St., Highspire	Dauphin, Pa.
Cunningham, Charles T.	1813 Memphis St., Philadelphia	Philadelphia, Pa.
Deakins, Worley E.	3125 Faronia St., Pittsburg	Allegheny, Pa.
Dimm, LeRoy F.	2028 N. Fifth St., Harrisburg	Dauphin, Pa.
Dotter, Verna A.	1606 Main St., Northampton	Northampton, Pa.
Eby, Elizabeth C.	409 E. Cumberland St., Lebanon	Lebanon, Pa.
Foreman, Ruth E.	Box 376, Millersburg	Dauphin, Pa.
Fulmer, Dora V.	1529 Providence Ave., Chester	Delaware, Pa.
Graham, Van B.	123 Howard St., Jersey Shore	Lycoming, Pa.
Heastings, Ruth M.	228 25th St., Camp Hill	Cumberland, Pa.
Henry, Martha V.	122 S. West St., Allentown	Lehigh, Pa.
Hickey, Dorothy M.	Lincoln University, R. D.	Chester, Pa.
Hohenshelt, George W.	1506 Herr St., Harrisburg	Dauphin, Pa.
Hontz, Howard F.	901 Birkbeck St., Freeland	Luzerne, Pa.
Jones, William T.	1247 Spring Garden St., Easton	Northampton, Pa.
Kelly, Robert H.	1022 Seneca St., Bethlehem	Northampton, Pa.
Kepner, Irvin C.	217 E. 11th St., Berwick	Columbia, Pa.
Landis, Julia S.	Edgelawn, Ambler	Montgomery, Pa.
Leech, Della S.	4228 Regent Square, Philadelphia	Philadelphia, Pa.
Leidich, Lois C.	412 W. North St., Bethlehem	Northampton, Pa.
Lincoln, Ruth J.	Box 9, West Chester	Chester, Pa.
McLear, James F.	415 S. Matlack St., West Chester	Chester, Pa.
MacLean, Munroe D.	12 Carruth St., Quincy	Norfolk, Mass.
Maloy, Arnold E.	Kromer House, Scottdale	Westmoreland, Pa.
Miller, Lovenia A.	Box 134, Wernersville	Berks, Pa.
Miller, Mary I.	R. D. No. 3, Bernville	Berks, Pa.
Miller, Mildred M.	1203 Fourteenth Ave., Altoona	Blair, Pa.
Minch, Matthew J.	Parkesburg	Chester, Pa.
Ottaviano, Andrew C.	104 W. 5th St., Bridgeport	Montgomery, Pa.
Pearl, Herbert E.	555 Olive St., Coatesville	Chester, Pa.
Potteiger, Myrtle I.	Green Valley Country Club, Sinking Spring	Berks, Pa.
Ramaley, George	65 Woodland Ave., Coatesville	Chester, Pa.
Reagan, Mildred A.	27 S. Darlington St., West Chester	Chester, Pa.

Name	Post office	County and State
Schopf, Wilbur R.	1441 N. Alden St., Philadelphia	Philadelphia, Pa.
Shaw, Betty M.	Fox Rd., Moylan	Delaware, Pa.
Siller, Howard G.	1222 Tilghman St., Allentown	Lehigh, Pa.
Singer, Morris	317 S. Front St., Steelton	Dauphin, Pa.
Smith, William C.	Glen Riddle	Delaware, Pa.
Tweed, Francis H.	253 Highland Ave., Downington	Chester, Pa.
Walter, Mardette	319 N. High St., West Chester	Chester, Pa.
Williams, Rupert A.	98 N. Main St., Eldred	McKean, Pa.

List of Second Year Students

Group VI

Name	Post office	County and State
Ackerman, Doris G.	27 N. 4th, Bangor	Northampton, Pa.
Baldwin, Elizabeth M.	36 E. Market St., West Chester	Chester, Pa.
Bates, Eloise M.	420 25th Ave., Altoona	Blair, Pa.
Bergey, H. Roy	110 Fifth St., Perkasie	Bucks, Pa.
Boyer, Alma R.	Bowmanstown	Carbon, Pa.
Caldwell, John R.	614 E. Patterson St., Lansford	Carbon, Pa.
Cullis, Elsie L.	713 Upland St., Chester	Delaware, Pa.
Davis, Florence L.	208 N. Second St., St. Clair	Schuylkill, Pa.
Dunn, Marjorie M.	Carycroft, Downingtown	Chester, Pa.
Eggert, Charles W.	254 W. Douglass St., Reading	Berks, Pa.
Fenton, Esther M.	318 E. Garfield St., Shippensburg	Cumberland, Pa.
Frye, Thelma	Main St., Jeansville	Luzerne, Pa.
Gailey, Laura M.	Chestnut St., Delta	York, Pa.
Haigh, Harry F.	724 Noble St., Norristown	Montgomery, Pa.
Hurst, Reba S.	15 S. Arch St., Mechanicsburg	Cumberland, Pa.
Jenkins, Ruth M.	Stewartstown	York, Pa.
Kauffman, Mercy L.	73 W. Broadway, Mauch Chunk	Carbon, Pa.
Klausman, Marie H.	22 Railroad St., St. Mary's	Elk, Pa.
Kline, Carolyn V.	East McClure St., New Bloomfield	Perry, Pa.
Koehler, Ruth M.	523 Fifth Ave., Bethlehem	Northampton, Pa.
Larson, Esther E.	Arnold Ave, Port Allegheny	McKean, Pa.
Remmel, Dorothy A.	57 E. Middle St., Gettysburg	Adams, Pa.
Sherman, Anne C.	423 Morton Ave., Rutledge	Delaware, Pa.
Shook, Eleanor A.	110 Fairview Ave., Waynesboro	Franklin, Pa.
Slotter, Elizabeth P.	Mechanicsville	Bucks, Pa.
Smith, Dorothy E.	109 W. Wood St., Norristown	Montgomery, Pa.
Smith, Ellen E.	552 Washington Ave., Phoenixville	Chester, Pa.
Snyder, Kathryn M.	Paxton	Dauphin, Pa.
Trunk, Eva L.	1136 Stirling St., Coatesville	Chester, Pa.
Wagner, Edrie E.	239 Charles St., Coatesville	Chester, Pa.

List of Third Year Students

Groups I-II-III

Name	Post office	County and State
Wagner, Nathan G.	Aquashicola	Carbon, Pa.
Wallace, Mary E.	951 Glenbrook Ave., Bryn Mawr	Montgomery, Pa.

List of Third Year Students
Group IV

Name	*Post office*	*County and State*
Bates, Nila E.	27 W. Union St., West Chester	Chester, Pa.
Beilman, Mary I.	Box 574 Hawley	Wayne, Pa.
Bell, Florence E.	R. D. No. 1, Carbondale	Lackawanna, Pa.
Bray, Isabelle	Central Ave., E. Bangor	Northampton, Pa.
Campbell, Willard, S., Jr.	R. D. No. 4, Phoenixville	Chester, Pa.
Catterall, Jane E.	404 Church St., Hawley	Wayne, Pa.
Connelly, Emma M.	R. D. No. 1, Sunbury	Northumberland, Pa.
Cuff, Margaret M.	211 W. Oak St., Shenandoah	Schuylkill, Pa.
Cullinane, Mary F.	175 Powell Lane, Stonehurst	Delaware, Pa.
Diehl, Dorothy R.	249 S. Belvidere Ave., York	York, Pa.
Dutchman, John C.	724 Main St., Forest City	Susquehanna, Pa.
Dutton, Emma	R. D. Box 80, Chester	Delaware, Pa.
Eachus, Ethel Y.	Ward	Delaware, Pa.
Garis, Frances A.	626 Monroe St., Easton	Northampton, Pa.
Groff, Anna E.	216 W. Main St., New Holland	Lancaster, Pa.
Hoopes, Mabel M.	Highland Farm, West Chester	Chester, Pa.
Hughes, Elizabeth	214 W. Chestnut St., West Chester	Chester, Pa.
Hungerford, Dorothea A.	126 S. York Rd., Hatboro	Montgomery, Pa.
Johnson, Ruth E.	310 S. Main St., Wilkes-Barre	Luzerne, Pa.
Kaplan, Henrietta S.	138 W. Gay St., West Chester	Chester, Pa.
Keen, Katharine E.	234 S. 3rd St., Oxford	Chester, Pa.
Kimes, Ruth L.	Wall St., Spring City	Chester, Pa.
Longacre, Wanda B.	909 Edgewood Rd., Brookline	Delaware, Pa.
McCracken, Ida V.	R. D. No. 1, Chester	Delaware, Pa.
Maltby, Edith H.	420 Essex Ave., Narberth	Montgomery, Pa.
Morrison, Samuel B.	1803 S. 6th St., Philadelphia	Philadelphia, Pa.
Nash, Dorothy M.	377 Rutter Ave., Kingston	Luzerne, Pa.
Overender, Esther A.	Eagles Mere	Sullivan, Pa.
Reiff, H. Emily	Buckingham Valley	Bucks, Pa.
Reusch, Lillian C.	617 Hazle St., Wilkes-Barre	Luzerne, Pa.
Russell, Elizabeth T.	327 W. Union St., West Chester	Chester, Pa.
Scott, Isaac A.	402 Crown St., Morrisville	Bucks, Pa.
Snyder, Paula E.	137 Lacey St., West Chester	Chester, Pa.
Sorber, Margaret P.	214 W. Chestnut St., West Chester	Chester, Pa.
Sotter, Hazel E.	22 Beech St., Pottstown	Montgomery, Pa.
Thompson, Winfield	113 Virginia Ave., Coatesville	Chester, Pa.
Townsley, Isabel C.	1923 W. 3rd St., Chester	Delaware, Pa.
Unruh, Mildred E.	409 Ivins Ave., Oak Lane	Montgomery, Pa.
Valentine, Edith I.	130 E. Barnard St., West Chester	Chester, Pa.
Webster, Gwynne	R. D. No. 5, Coatesville	Chester, Pa.
Williams, Mary M.	8 Marcy Court, Ashley	Luzerne, Pa.
Wilson, Florence S.	9 Windsor Ave., Narberth	Montgomery, Pa.

List of Third Year Students
Group V

Name	*Post office*	*County and State*
Aikens, James K.	413 7th St., Juniata	Blair, Pa.
Airey, Harriett A.	519 W. Diamond Ave., Hazleton	Luzerne, Pa.
Allison, Clark R.	311 Vassar Ave., Swarthmore	Delaware, Pa.
Atikinson, Leo F.	Westwood, Coatesville	Chester, Pa.
Bowdle, Andrew C.	19 S. State St., Dover	Kent, Del.
Crawford, James B.	West Grove	Chester, Pa.
Curran, Mary D.	Main St., Mercersburg	Franklin, Pa.

Name	Post office	County and State
Donald, Harry	333 E. Cat. St., Nesquehoning	Carbon, Pa.
Evans, Elizabeth S.	1006 Conemaugh Ave., Portage	Cambria, Pa.
George, Joseph E.	31 8th Ave., Coatesville	Chester, Pa.
Gualco, Anita M.	122 N. 18th St., Allentown	Lehigh, Pa.
Guido, Michael	128 W. Columbus Ave., Nesquehoning	Carbon, Pa.
Hauck, Lois A.	Neffsville	Lancaster, Pa.
Henning, Margaret A	328 Washington Ave., Downingtown	Chester, Pa.
Ivory, Marcelle A.	401 Grant Ave., Leechburg	Armstrong, Pa.
Keller, June E.	301 S. 9th St., Lebanon	Lebanon, Pa.
Kunkle, Wilmer E.	4th St., Coplay	Lehigh, Pa.
Laubach, Ruth C	Easton Rd., Riegelsville	Bucks, Pa.
Miles, Mary I.	R. D. No. 3, West Chester	Chester, Pa.
Mosteller, Mabel V.	31 Dean St., West Chestre	Chester, Pa.
Moyer, Howard	Cleona	Lebanon, Pa.
Rauch, Elizabeth M.	32 W. Broadway, Mauch Chunk	Carbon, Pa.
Stevenson, Dorothy L.	125 N. Pine St., Lancaster	Lancaster, Pa.
Terrells, Elizabeth E.	343 Dartmouth Ave., Swarthmore	Delaware, Pa.
Walker, Ruth A	3509 New Queen St., Falls of Schuylkill	Philadelphia, Pa.
White, Ruth O.	R. D. No. 2, Greenlane	Montgomery, Pa.
Will, Helen R.	R. 401 E. Beech St., Hazleton	Luzerne, Pa.

List of Third Year Students

Group VI

Name	Post office	County and State
Allem, S. Elizabeth	18 Summit St., Souderton	Montgomery, Pa.
Barber, Alice A	637 High St., Easton	Northamtpon, Pa.
Chandler, Esther M.	Unionville	Chester, Pa.
Clemens, Thelma B.	142 New St., Spring City	Chester, Pa.
Davies, Eleanor M.	215 E. Mahanoy Ave., Mahanoy City	Schuylkill, Pa.
Davison, Margaret S.	124 S. Washington St., Green Castle	Franklin, Pa.
Eicherly, Margaret A.	831 Locust St., Columbia	Lancaster, Pa.
Etter, Freda C.	212 E. Burd St., Shippensburg	Cumberland, Pa.
Fisch, Lucille E.	107 Tenth St., Honesdale	Wayne, Pa.
Gottshall, Estella J.	East Fourth St., Boyertown	Berks, Pa.
Gurskey, John B	Sadsburyville	Chester, Pa.
Hurrell, Elizabeth A.	304 Hawkins Ave., N. Braddock	Allegheny, Pa.
Kennard, Harry C.	117 Union St., Middletown	Dauphin, Pa.
Kennedy, Sara J.	Landisburg	Perry, Pa.
Kraybill, Charlotte M.	21 N. Gay St., Marietta	Lancaster, Pa.
Kutz, Frederick B.	R. D. No. 2, Kutztown	Berks, Pa.
Longacre, Emeline B.	521 Nutts Rd., Phoenixville	Chester, Pa.
Oberholtzer, Paul M.	Bridge St., Rahns	Montgomery, Pa.
Orth, Wilson F.	47 S. 6th Ave., Coatesville	Chester, Pa.
Oyler, Evelyn G.	345 Market St., Berwick	Columbia, Pa.
Oyler, Mary E.	345 Market St., Berwick	Columbia, Pa.
Ranson, Margery A.	95 Sharpe St., Kingston	Luzerne, Pa.
Rounsley, Mary E.	Millerstown	Perry, Pa.
Schwalm, Marion I.	Valley View	Schuylkill, Pa.
Seltzer, H. Lindley	51 E. Emaus St., Middletown	Dauphin, Pa.
Shuttleworth, Russel E.	515 W. Market St., Williamstown	Dauphin, Pa.

Name	Post office	County and State
Skarbonovicz, Irene H.	214 Chapel Terrace, Reading	Berks, Pa.
Stamper, Edna B.	632 S. Matlack St., West Chester	Chester, Pa.
Vollmer, Verna M.	317 Walnut St., St. Marys	Elk, Pa.
Weidner, Charles E	109 Wood St., Middletown	Dauphin, Pa.
Young, Kathryn, I.	Catawissa	Columbia, Pa.

List of Fourth Year Students

Groups I-II-III

Name	Post office	County and State
Coan, Eleanor M.	Line Rd., Larchmont	Delaware, Pa.
Houston, Viola A.	Lincoln	Sussex, Del.
Jones, Amy R.	411 S. Matlack St., West Chester	Chester, Pa.
Ray, Rachel W.	247 S. Matlack St., West Chester	Chester, Pa.

List of Fourth Year Students

Group IV

Name	Post office	County and State
Benner, William R.	605 E. Broad St., Quakertown	Bucks, Pa.
Collins, Clarence H.	4168 G't'n Ave., Philadelphia	Philadelphia, Pa.
Connell, Margaret F.	West Grove	Chester, Pa.
Cressman, Howard A.	Salfordsville	Montgomery, Pa.
Decker, Alta L.	124 N. State St., Clark's Summit	Lackawanna, Pa.
Ellinger, Jessie E.	413 Boas St., Harrisburg	Dauphin, Pa.
Harrison, Elizabeth	155 E. Center St., Nesquehoning	Carbon, Pa.
Kleckner, Joseph R.	215 Third St., Berwick	Columbia, Pa.
Leidich, Elizabeth	412 W. North St., Bethlehem	Northampton, Pa.
Liggett, Walter S.	25 Price St., West Chester	Chester, Pa.
Martz, Willard E.	Olyphant	Lackawanna, Pa.
Morton, Josephine F.	Honey Brook	Chester, Pa.
Myers, Emma F.	2233 S. 15th St., Philadelphia	Philadelphia, Pa.
Rambo, Daniel F.	552 Elm St., Coatesville	Chester, Pa.
Rasbridge, Charles T.	109 Fourth St., Slatington	Lehigh, Pa.
Scott, Dorcas R.	329 W. Miner St., West Chester	Chester, Pa.
Smith, Clara E., (Mrs.)	Brandywine Meadow Farm, West Chester	Chester, Pa.
Spector, Herman	723 Daly St., Philadelphia	Philadelphia, Pa.
Yake, Catherine C.	933 Chestnut St., Lebanon	Lebanon, Pa.

List of Fourth Year Students

Group V

Name	Post office	County and State
Bales, Michael S.	126 W. Columbus Ave., Nesquehoning	Carbon, Pa.
Dalton, John J.	612 Spruce St., Roselle Park	Union, N. J.
Hopkins, Edw. MacA., Jr.	Whitehall Plantation	Savannah, Ga.
Hursh, Margaret E.	1427 Washington Ave., Scranton	Lackawanna, Pa.

Name	Post office	County and State
Jones Charles E.	78 Merritt St., Plains	Luzerne, Pa.
Jones Helen E.	Linwood	Delaware, Pa.
Lewis David C.	514 E. Main St., Sugar Notch	Luzerne, Pa.
Lichtenstein, Victor	1601 West St., Wilmington	New Castle, Del.
Rhodes, Catharine E.	132 N. 10th St., Reading	Berks, Pa.
Sundel Berenice E.	5428 Mascher St., Olney	Philadelphia, Pa.
Wells, Margaret C.	Lindsay Place, Edgemoor	Del.

List of Fourth Year Students

Group VI

Name	Post office	County and State
Daily, Kathryn F.	1862 Richmond Ave., Bethlehem	Lehigh, Pa.
Evans, Ellis A.	608 Franklin St., Slatington	Lehigh, Pa.
Hanselman, Joseph L.	306 E. Marshall St., West Chester	Chester, Pa.
Heintzelman, Norman H.	48 North St., Slatington	Lehigh, Pa.
Hunt, Sybil G.	Manlius Rd., Fayetteville	Onondaga, N. Y.
Klinger, Ruth E.	Tower City	Schuylkill, Pa.
Laubach, Margery T.	Easton Rd., Riegelsville	Bucks, Pa.
Linthicum, Roberta F.	Mount Airy	Carroll, Md.
MacHenry, Mildred P.	6932 Dittman St., Philadelphia	Philadelphia, Pa.
Manlove, Ruth C.	340 W. State St., Media	Delaware, Pa.
Muller, Louise G.	111 E. Marthart Ave., S. Ardmore	Delaware, Pa.
Soltys, Henry A.	241 Wunder St., Reading	Berks, Pa.
Sweeley, Maxine R.	1107 Court St., Honesdale	Wayne, Pa.

ENROLLMENT

October 15, 1928

FIRST SEMESTER — 1928-1929

	Elementary Groups	Junior High School Group	Health Education Group	Music Group	Totals
1st year	392	70	57	47	566
2nd year	386	56	51	30	523
3rd year	2	42	28	30	102
4th year	4	19	11	14	48
TOTALS	784	187	147	121	1239
College Courses for Teachers					86
					1325

INDEX

	Page
Admissions	17
Advanced Two Year Curriculum	32
Board of Trustees	5
Calendar for 1929 - 30	4
Classification of Expenses	20
Classification of Students	26
Correspondence Work	48
Curricula Offered	27
Elementary Curriculum, Four Year	35
Enrollment, List of Students	49
Enrollment, Summary of	49
Evaluation of Credentials and Advanced Standing	18
Extension Work	48
Faculty	6
Grounds and Buildings	16
Health Education Curriculum, Four -Year	40
Intermediate Curriculum	30
Kindergarten - Primary Curriculum	29
Music Curriculum, Four -Year	43
Organizations and Clubs	24
Placement Service	26
Refunds and Withdrawals	22
Requirements for Beginning Teachers, Minimum	46
Requirements Relative to Students in All Curricula	46
Rural School Curriculum	31
Residence Requirements	19
Scholarship Requirements	19
State Teachers College, Sketch of	14
Student Life at the College	23
Secondary Curriculum, Four -Year	37
Special Curriculum	34
Summer School, 1929	46

REGISTRATION BLANK

Request for Admission Application Blank
to the
State Teachers College, West Chester, Pa.

Name.....
(Last Name) (First Name) (Middle Name)

Permanent Address.....
(Number and Street)

.....
(Post Office) (County) (State)

Will you enter in September or June?.....

Is this your first enrollment in this institution?.....

Number of years experience in teaching?.....

Which approved four-year high school did you attend?.....

Did you (or will you) graduate?.....When?.....
Yes or No Month Year

I desire to take the work I have checked below:—

Two-Year Curriculum: ☐ Primary, ☐ Intermediate, ☐ Rural

☐ Advanced Two-Year Curriculum
(for graduates from Two-Year Curricula)

☐ Special Curricula

☐ Four-Year Curriculum in Elementary Education

☐ Four-Year Junior High School Curriculum

☐ Four-Year Curriculum in Health Education

☐ Four-Year Curriculum in Music

Note—Students not living at home, but who live on the campus or in outside homes, are regarded as boarding students. Students who live at home and commute daily to the college are regarded as day students.

This registration blank properly filled out, together with $12.50 covering the registration fee for the first semester should be mailed by all boarding students to the Registrar of the State Teachers College at West Chester, Pa. All day students will send $15.00 to cover registration fee for the first semester to the Registrar of the State Teachers College at West Chester, Pa.

The fee for boarding students will secure a room reservation. A room will not be reserved without a fee. Fee will be returned if the application for return is received 3 weeks prior to the opening of the semester or the Summer Session.

Send money by money order or check. Money orders are advised. Make them payable to *State Teachers College at West Chester*. The college is not responsible for currency sent in unregistered letters.

(Over)

Write below the names of friends interested in attending a Teachers College, with their addresses. Suggest only students who have good standing in their high school class and whose personalities make them desirable persons for the teaching profession.

Name	Addresses
.....	.....
.....	.....
.....	.....
.....	.....
.....	.....
.....	.....

Note:—

Entering, or new, students should return the normal school admission application blank properly filled out to the office of the Dean of Instruction not later than June 15 for the summer session and July 1 for the regular academic year. This application is to be accompanied by a small unmounted photograph.

REGISTRATION BLANK

Request for Admission Application Blank
to the
State Teachers College, West Chester, Pa.

Name.....
(Last Name) (First Name) (Middle Name)

Permanent Address.....
(Number and Street)

.....
(Post Office) (County) (State)

Will you enter in September or June?.....

Is this your first enrollment in this institution?.....

Number of years experience in teaching?.....

Which approved four-year high school did you attend?.....

Did you (or will you) graduate?.....When?.....
Yes or No Month Year

I desire to take the work I have checked below:—

Two-Year Curriculum: ☐ Primary, ☐ Intermediate, ☐ Rural

☐ Advanced Two-Year Curriculum
(for graduates from Two-Year Curricula)

☐ Special Curricula

☐ Four-Year Curriculum in Elementary Education

☐ Four-Year Junior High School Curriculum

☐ Four-Year Curriculum in Health Education

☐ Four-Year Curriculum in Music

Note—Students not living at home, but who live on the campus or in outside homes, are regarded as boarding students. Students who live at home and commute daily to the college are regarded as day students.

This registration blank properly filled out, together with $12.50 covering the registration fee for the first semester should be mailed by all boarding students to the Registrar of the State Teachers College at West Chester, Pa. All day students will send $15.00 to cover registration fee for the first semester to the Registrar of the State Teachers College at West Chester, Pa.

The fee for boarding students will secure a room reservation. A room will not be reserved without a fee. Fee will be returned if the application for return is received 3 weeks prior to the opening of the semester or the Summer Session.

Send money by money order or check. Money orders are advised. Make them payable to *State Teachers College at West Chester*. The college is not responsible for currency sent in unregistered letters.

(Over)

Write below the names of friends interested in attending a Teachers College, with their addresses. Suggest only students who have good standing in their high school class and whose personalities make them desirable persons for the teaching profession.

Name	Addresses
.....	.....
.....	.....
.....	.....
.....	.....
.....	.....
.....	.....

Note:—

Entering, or new, students should return the normal school admission application blank properly filled out to the office of the Dean of Instruction not later than June 15 for the summer session and July 1 for the regular academic year. This application is to be accompanied by a small unmounted photograph.

BULLETIN

OF THE

TWENTIETH
SUMMER SESSION

OF THE

STATE TEACHERS COLLEGE
WEST CHESTER, PENNSYLVANIA

1930

THE STATE TEACHERS COLLEGE

BULLETIN

WEST CHESTER, PENNSYLVANIA

This Institution is a Member of the American Association of Teachers Colleges

SUMMER
SESSION
NUMBER
--- 1930 ---

Announcing Degree Curricula

[Registration Saturday, June 21 and Monday, June 23]

Vol. LVIII *No. 1*

PHILIPS MEMORIAL AUDITORIUM

CALENDAR

1930 Summer Session

Saturday, June 21 and Monday, June 23 ..... *Registration*
Tuesday, June 24 ..... *Classes begin in all departments*
Thursday, June 26 ..... *Reception 7.00 to 9.00 P. M.*
Wednesday, July 30 ..... *Student Play*
Thursday, July 31 ..... *Graduation Exercises*
Friday, August 1 ..... *Summer Session Closes*

1930-1931 CALENDAR

Tuesday, September 2 ..... *First Semester Begins*
Monday, January 19 ..... *Second Semester Begins*

The regular college catalog will give detailed explanation of the various curricula and other information about the College. Application for a catalog may be made to the Registrar, State Teachers College, West Chester, Penna.

COLLEGE COURSES FOR TEACHERS

During the regular college year 1930-31, college courses for teachers will be offered each night and Saturday mornings for those who desire to continue their studies toward the completion of the Bachelor's degree. Information will be furnished as to the various courses, time and place, upon application at the office of the President of the State Teachers College, West Chester, Penna.

Board of Trustees

MISS ISABEL DARLINGTON
COL. A. M. HOLDING
S. JONES PHILIPS

MRS. RICHARD J. HAMILTON
DORAN GREEN
MISS MARTHA G. THOMAS

IRVINE B. DICKEY
HERBERT P. WORTH
A. M. KULP

OFFICERS OF THE BOARD

A. M. HOLDING
President

HERBERT P. WORTH
Vice President

ISABEL DARLINGTON
Secretary

J. COMLY HALL
Treasurer

OFFICERS OF ADMINISTRATION

NORMAN W. CAMERON, A.B., A.M., Ph.D.
President

WINFIELD W. MENHENNETT, B.S., A.M.
Dean of Instruction

ANNA E. SMITH, B.S.
Dean of Women

MILO LIGHT, B.S., M.A.
Dean of Men

GEORGE S. ROBERTS
Registrar

Summer Session Faculty

The instructors for the Summer Session will, with few exceptions, be selected from the regular College faculty. In most all cases heads of departments will offer courses in the Summer Session.

General Information

The twentieth Summer Session of the State Teachers College at West Chester will open Monday, June 23, 1930, and continue until Friday, August 1. Classes will be held on all week days except Saturday. Students will not be admitted later than July 2.

Prospective students are advised to enroll and make dormitory reservations as early as possible, as rooms are given out in the order of application. Use blank in the back of this catalog for application, and enclose room reservation fee.

Location

West Chester, located among the beautiful hills of Chester County, has a population of about 13,000 and is preeminent for its healthfulness, culture, and intelligence. It is about twenty-five miles from Philadelphia, being connected with that city by electric cars that run every half hour, and by two branches of the Pennsylvania Railroad, one route being by way of Media, the other over the Main Line by way of Frazer. The Pennsylvania Railroad via Media has been electrified within the past year. Buses make Lenape and Kennett Square accessible, as well as Downingtown and Coatesville. The Chester Valley Bus Company connects West Chester with Reading, Pottstown, Paoli, Valley Forge, Phoenixville, Media, Chester, Wilmington, Atlantic City, and many other points. Concrete highways make it possible to reach West Chester easily and comfortably by automobile.

Grounds, Buildings, Equipment

The State Teachers College is located in the southern part of the Borough of West Chester, on a campus of seventy-two acres. Among the buildings are Recitation Hall, consisting of thirty-six lecture and laboratory rooms; a beautiful Library, housing 20,000 well selected volumes of reference books; a Gymnasium, equipped with modern apparatus; a Demonstration School where the best theories of education are demonstrated in practice; a large Dormitory for women students and a Dormitory for men students; and a new Auditorium and Administration Building, erected in memory of the late Dr. George Morris Philips, a former Principal, and considered by good judges as one of the finest buildings of its kind in the country. An additional gymnasium to meet the growing needs of the College will be ready for occupancy by September 1, 1930.

Curricular Offerings

A program of studies of the College embraces the following Curricula:—

1. *A Two-Year Kindergarten-Primary Curriculum.*
   This curriculum is designed primarily to prepare for teaching in grades One, Two, and Three.

2. *A Two-Year Intermediate Curriculum.*
   This curriculum is designed primarily to prepare for teaching in grades Four, Five, and Six.

3. *A Two-Year Rural School Curriculum.*
   This curriculum is designed primarily to prepare for Rural School Teaching.

4. *An Advanced Two-Year Curriculum.* (*See Page 16*)
   This advanced two-year curriculum presupposes the completion of one of the above two-year curricula and leads to the degree of Bachelor of Science in Education in the elementary field. It is open only to those who have completed a two-year curriculum as described above.

5. *Special Curricula.* (*See Page 21*)
   These curricula are offered for those students who have completed the two-year curriculum for either Group I, II, or III (Rural) and who wish to return to the State Teachers College to secure the degree of Bachelor of Science in Education in the secondary field. These advanced curricula have been so prepared that a student who has completed the two-year curriculum for either Group I, Group II, or Group III may secure the B.S. degree in approximately two years.

6. *A Four-Year Elementary Curriculum.*
   This curriculum calls for four years of pre-service training in elementary education and leads to the Bachelor of Science Degree in Education.

7. *A Four-Year Secondary School Curriculum.*
   This four-year curriculum is designed primarily to prepare for teaching in the Secondary Schools and leads to the Bachelor of Science Degree in Education.

8. *A Four-Year Health Education Curriculum.*
   This four-year curriculum is designed primarily for the preparation of supervisors and teachers of Health Education in public schools and leads to the Bachelor of Science Degree in Health Education.

9. *A Four-Year Music Curriculum.*
   This four-year music curriculum is designed primarily to prepare teachers and Supervisors of public school music and leads to the Bachelor of Science Degree in Public School Music.

Requirements for Admission

Regular Entrance Requirements. — Admissions to a State Teachers College shall be on the basis of graduation from an approved four-year high school, or equivalent training in an approved private secondary school. Candidates for admission who are not graduates of an approved secondary school must submit a record of their work in such school to the Credentials Bureau, Harrisburg, Pa., for evaluation. Blanks for the submission of such credits may be obtained by writing to the College. ALL CANDIDATES MUST PRESENT THEIR SECONDARY CREDENTIALS PRIOR TO ENROLLMENT DAY.

Graduates of Junior-Senior High Schools.—Graduates of a senior high school in a school district maintaining an approved junior-senior high school organization will be admitted on evidence of twelve units of preparation earned in grades ten, eleven, and twelve.

NOTE: A unit represents not less than 120 sixty-minute periods of prepared work, or the equivalent.

State Regulations for Renewal of Partial Certificates

Subsequent renewals of the partial certificate require a rating of middle or better, and six semester hours of additional professional training.

The partial certificate will be converted into a standard certificate when the holder has the qualifications required for the standard certificate.

State Regulations for Standard Certificates

1. Temporary—This certificate is issued by the Superintendent of Public Instruction and entitles the holder to teach for two years the subjects prescribed for the curriculum of the elementary school, or such subjects as may be specifically written upon its face, in either the elementary or secondary field of education, as may be prescribed.

Applicants for this form of certificate must have had a four year high school or equivalent education and two years (seventy semester hours) or the equivalent of professional training for teaching. Observation, participation, and practice teaching of not less than six semester hours, or its equivalent, must form a part of this requirement.

The first renewal of this certificate is dependent upon a rating of low or better. Subsequent renewals require a rating of middle or better.

2. Permanent—This certificate is issued to the holder of a standard temporary certificate or its equivalent at the end of its first period, or any subsequent renewal period, on a rating of middle or better, and evidence of four years of successful teaching experience.

In art education, commercial education, health education, home economics, or music, not less than three years of approved training beyond high school grade in the specified field shall be required for a standard permanent certificate.

Teachers College and Normal School Certificates for Teachers in Service

The following conditions apply only to those persons who have taught in Pennsylvania public schools prior to July 1,1922. (No Credit will be given toward the completion of the entrance requirements or of the regular normal school course for teaching done after July 1, 1922.)

The sixteen units of high school work required for entrance to the State Teachers Colleges and Normal Schools may be earned in approved high schools, summer schools, extension classes, correspondence study in institutions approved by the Department of Public Instruction.

Entrance and normal school credits based on teaching experience will not be granted after September 1, 1927.

Credit for student teaching other than that done under the direction of the normal school or college shall not be approved.

Credit toward entrance or toward graduation with a degree will not be allowed for experience in teaching.

Credit for correspondence courses will be given in the two-year courses provided such courses were completed prior to September 1, 1927.

A maximum of twenty semester hours credit for extension and correspondence courses completed prior to September 1, 1927, may be allowed in the two-year courses.

Not more than eighteen semester hours of extension work will be credited toward the requirements of the third and fourth years in a degree curriculum.

Such credits will be given in the following courses only:

American Literature	2 semester hours
History of Education	3 semester hours
American Government	3 semester hours

Teaching and Supervision of Arithmetic in Elementary Schools	3 semester hours
Civic Education in Elementary Schools	3 semester hours
History and Organization of Education in Pennsylvania	2 semester hours
Educational Psychology	3 semester hours
Supervision and Administration of Elementary Schools	3 semester hours

Extension courses given in the above or equivalent subjects in other institutions will be accepted when the courses have been given by full time members of the faculty of such institutions.

Uniform Fees, Deposits, and Repayments in the State Teachers College

The fees noted below are effective June 1, 1930

A. FEES

1. Enrollment and Service Fee.

(a) Regular term, $20.00 each semester.

(b) Summer session, $15.00.

(c) A registration fee of $5.00 per semester hour for off-campus instruction.

2. Damage Fee.

Students shall be responsible for damages, or breakage or loss of college property.

3. Infirmary Fee.

After three days in the college infirmary, the college shall charge an additional $1.00 for each day.

Day students who may be admitted to the infirmary shall pay board at the rate of $2.00 a day. This charge inludes the regular nurse and regular medical service, but does not include special nurse or special medical service.

4. Isolation Hospital Fee.

If the college maintains an Isolation Quarantine Hospital for contagious diseases, the college shall charge $10.00 per week additional, but this charge does not include trained nurse or special medical service.

Day students, who may be admitted to the Quarantine Hospital, shall pay the board rate of $2.00 a day (see **3** above), and in addition shall pay $10.00 a week, but this additional charge does not include trained nurse or special medical service.

5. *Housing Fee.*

1. Housing rate for students:

The housing rate for students shall be $144.00 per semester and $48.00 for the Summer Session. This includes room, meals, and limited laundry.

(a) For rooms with running water an additional charge of $9.00 per student per semester or $3.00 for the Summer Session may be made.

(b) No reduction in the rate is to be made for laundry done at home nor for students who go home for a few days at a time.

(c) A student may, at the discretion of the President of the College, occupy a double room alone by paying an additional $36.00 a semester or $12.00 for the Summer Session.

2. Housing rate for employees other than those included in the State Classification schedule (Faculty, clerks, etc.) shall be $10.00 per week.

3. The rate for transient meals shall be:
Breakfast 40c; Lunch 40c; Dinner 50c.

6. *Tuition Fee.*

Students whose residence is out of the state, or who are not seventeen years of age, shall be charged a fee of $105.00 per semester; $35.00 per Summer Session.

7. *Special Instruction Fee.*

1. Fees in the special departments (at those colleges maintaining these special curricula) shall be as follows:

Music.....$72 per semester or $24 for Summer Session
Health.....$18 " " or $ 6 " " "

2. Out-of-state students registered in one of these special curricula shall pay the fee of the department as above in addition to the $105.00 semester fee and/or the $35.00 Summer Session fee regularly charged. (See **6** above).

3. The charge for private lessons in music, in the State Teachers College maintaining the special curriculum in music, shall be:

(a) Voice, piano, band, or orchestral instruments, $24 per semester—for one lesson per week.
Pipe organ, $42 per semester—for one lesson per week.

(b) Rental of piano for practice, 1 period per day, $6.00 per semester.

Rental of pipe organ for practice, 1 period per day, $36.00 per semester.

Rental of band or orchestral instruments, $6.00 per semester.

4. The charge for private lessons in music in the State Teachers Colleges not maintaining the special music curriculum shall be fixed as follows:

The Board of Trustees of a State Teachers College not offering the special curriculum in music may, subject to the approval of the State Superintendent of Public Instruction, enter into contract with individuals to give private lessons in music in order to afford an apportunity for students to continue their musical education. Such agreement shall provide reasonable reimbursement to the institution for any services or overhead supplied by the institution.

8. Degree Fee.

A fee of $5.00 shall be paid by each candidate for a degree.

9. Record Transcript Fee.

One dollar ($1.00) shall be charged for the second and each subsequent transcript of records.

10. Delinquent Accounts.

No student shall be enrolled, graduated, or receive a transcript of his record until all previous charges have been paid.

DEPOSITS

1. Key Deposit.

A charge of $1.00 shall be made as a deposit for each key. This deposit will be returned upon return of key.

2. Advance Room Reservation Deposit. (Dormitory Students)

A deposit of $10.00 shall be made by prospective dormitory students when they request advance room reservations. This is a guarantee of the intention of the student to enter college for the term or semester designated. It will be held by the college authorities until three weeks before the opening date when it will be paid into the State Treasury to the credit of the student's housing fee, unless prior to that time the student has notified the college authorities of his inability to enter, in which case it will be repaid to him. If notice is not thus given the deposit cannot be returned.

Check for THIS ACCOUNT must be drawn to Norman W. Cameron, President.

3. Advance Enrollment Deposit. (Day Students)

Day students desiring to reserve advance enrollment shall deposit $10.00. This is a guarantee of the intention of the stu-

dent to enter college for the term or semester designated. It will be held by the college authorities until three weeks before the opening date when it will be paid into the State Treasury to the credit of the student's Enrollment and Service Fee, unless prior to that time the student has notified the college authorities of his inability to enter, in which case it will be repaid to him. If notice is not thus given, the deposit cannot be returned.

Check for THIS ACCOUNT must be drawn to Norman W. Cameron, President.

C. REPAYMENTS

1. *Repayment will not be granted:*
   1. To students who are temporarily suspended, indefinitely suspended, dismissed, or who voluntarily withdraw from school, except for personal illness, the same being certified to by an attending physician, or for a family emergency of which the school authorities are fully informed and which the President of the institution approves as an emergency.
   2. For any part of the enrollment and service fee for any cause whatsoever.
2. *A repayment* allowed for personal illness or for a family emergency will be made for half of the amount of the semester fees chargeable for the part of the semester which the student does not spend in school.
3. *The Advance Room Reservation Deposit or the Advance Enrollment Deposit* will be returned to students provided they notify the college not less than three weeks before the opening of the semester, term, or session of their intention not to attend.

Room and Board

Long distance commuting, or any commuting that involves the strain of early rising or of tedious travel, is discouraged, because they have been found to interfere with the best progress of students.

Comfortable rooms with board and laundry can be secured at reasonable rates in the College Dormitories. Rooms are of good size and attractive, and have recently been re-papered and re-varnished. All rooms are carpeted and have individual closets. The beds are single and are provided with woven wire springs. Boarding students furnish blankets, or their equivalent, towels, and table napkins.

During the Summer Session, the dormitory will be open until ten o'clock at night. Students desiring to return to the dormitory after that hour must secure permission from the Dean of Women.

Screens have been provided for all dormitory windows.

Recreation

Probably no college town in Pennsylvania is so favorably located as West Chester in affording students the opportunity to visit interesting places. There is daily bus service to famous scenes of the Revolutionary War—among which are Valley Forge, the Brandywine Battlefield, and Chadds' Ford. A bus running to Atlantic City offers opportunity for a splendid week-end to those who wish to avail themselves of the pleasures of this renowned resort. Likewise, West Chester's proximity to Philadelphia allows easy access to its many shops, theatres, and places of historic interest.

There are frequent summer excursions to Washington, D. C.—which can be reached by train or bus—for those who wish to spend a week-end in our National Capital.

A well equipped gymnasium with bowling alleys and swimming pool affords excellent opportunity for indoor exercise. An athletic field with a baseball diamond, running track, and grandstand seating 600, eight tennis courts, and a beautiful campus unite to make outdoor recreation attractive.

Hiking parties, picnics, and private automobile trips to places of scenic, literary, or historic interest are other popular recreations during the Summer Session. Notice of such trips will be posted on the bulletin boards.

Dancing will be provided for each Friday evening in Recreation Hall.

Books and Supplies

The College maintains a Book Store that carries, in addition to books, a complete line of student's necessities, such as stationery, laundry bags, parcel post cases, athletic goods, etc. A sub-station of the main post office is located in the Book Store.

Credits

Students will be permitted to carry no more than six semester hours of work in the Summer Session.

For the completion of a two-year course, a student must obtain 68 semester hours of credit of prescribed work; and for the full four-year college course leading to the degree of Bachelor of Science in Education, the student must obtain 136 semester hours of credit of prescribed work.

Credit from other institutions will be evaluated in the office of the Dean of Instruction and the student advised of the number of

semester hours of credit he must secure in order to complete any one of the two-year or four-year curricula.

The satisfactory completion of one Summer Session course will entitle the student to two or three hours of credit, depending upon the nature of the course. A statement of the courses on page 19 will indicate the hours of credit that may be earned in each course.

Placement Service

The College maintains an up-to-date Placement Service for teachers, and while the College does not guarantee a position to Summer Session students, it will use every effort to secure teaching positions for those desiring to teach.

Prospective teachers should get in touch with the Dean of Instruction, who has charge of the Placement Service, if they are interested in obtaining positions for the coming year.

Demonstration and Practice School

A Demonstration and Practice School, including grades one to six, will be maintained on the campus during the summer. A limited number of students will be assigned to Practice Teaching in the Practice School for the Summer Session. Other conditions being equal, preference will be given to applicants in the order of their enrollment.

Entertainment

Lectures by prominent educators and other noted speakers, musical programs, and other special features will constitute a part of the Summer session program. All these forms of entertainment will be free to members of the Summer Session and their friends.

Schedule of Classes

The Summer Session program of classes will be as follows:

7:45– 9:15 first period
9:15–10:45 second period
10:45–12:15 third period
12:15– 1:15 luncheon
1:15– 2:45 fourth period
2:45– 4:15 fifth period

Courses Leading to the B.S. Degree for the Elementary Field

The State Teachers College at West Chester, due to the forward looking policy of the state of Pennsylvania, is now able to offer all teachers, or others, an advanced two-year curriculum lead-

ing to the degree of B.S. in Education, provided such persons have completed, in addition to an approved four-year high school course, any two-year normal school course, and desire to continue their professional training.

Everyone recognizes that this movement for the better preparation of teachers is a wise and expedient one, primarily because it means better educational facilities for the children of the elementary schools. Already a number of states and communities have set their standards beyond the requirements of the two-year normal school course. Philadelphia, for example, now requires three years. New York requires three years, with a probability that the Bachelor's degree will be necessary, and at no distant date, for those who desire to teach in the elementary grades. Cincinnati now requires five years of preparation beyond the high school for those who teach in the elementary schools of that city. These cases are cited merely to show the tendency in the direction of better prepared teachers. Pennsylvania may be expected to keep pace, in this particular, with the most progressive of the states.

The advancement in professional requirements for teaching is almost always accompanied with an advance in salary. It may be noted, also, that many communities are establishing the *single salary schedule* for teachers in the elementary schools, the junior high schools, and the senior high schools, provided the length of the period of professional preparation is the same and on the same level for all.

The conditions for entrance to the third year of the four-year curriculum in elementary education are as follows:

1. All persons who have completed the work of Groups I, II, or III (rural, formerly IV) are admitted to third-year standing provided they have previously completed the work of a four-year high school, and all such persons must complete 68 hours of work beyond graduation from Groups I, II, or III (rural, formerly IV) as the curricula in these respective groups required prior to September 1, 1926.

2. All credits for work less than that required at a State Normal School for graduation between September 1920 and September 1926 shall be evaluated by multiplying the number of semester hours already earned by .85.

3. All persons who graduated from a State Normal School prior to September 1920, and who have completed a four-year high school curriculum cannot be awarded more than 68 semester hours of credit for their normal school work.

4. Graduates of State Normal Schools who have not had four years of high school preparation may apply to the Credentials Bureau, Harrisburg, Pennsylvania, for a high school

equivalent certificate, which, when issued by the Credentials Bureau, will be accepted by the State Teachers Colleges as equivalent to graduation from a four-year high school, and all credits earned at a State Normal School prior to September 1926 will be evaluated as indicated above.

5. No credit for public or private school teaching experience, previously credited as high school equivalent or as equivalent professional credit toward graduation, shall be granted or counted toward meeting the requirements for entrance to or graduation from the advanced two-year curriculum.

6. The following four semesters of work are to supplement the four semesters pursued in the two-year normal school course as follows:

FIFTH SEMESTER

Opportunity is provided so that a student may complete in this semester the work of the first two years which he did not pursue in the curricula, as follows:

		Credits
1. Graduates of Group I will take:		
Teaching of Arithmetic	3	3
Teaching of Geography	3	3
Teaching of English	3	3
Teaching of Social Studies	3	3
	12	12
Educational Psychology	3	3
Economic Biology	4	3
	19	18
2. Graduates of Group II will take:		
Teaching of Primary Reading	3	3
Teaching of Number	2	2
Teaching of Primary Subjects	4	4
Kindergarten-Primary Theory	2	2
	11	11
Educational Psychology	3	3
Economic Biology	4	3
	18	17
3. Graduates of Group III will take:		
Teaching of English	3	3
Teaching of Number	2	2
Kindergarten-Primary Theory	2	2
Teaching Primary Subjects	4	4
	11	11
Educational Psychology	3	3
Economic Biology	4	3
	18	17

SIXTH SEMESTER

		Credits
History of Education	3	3
English Literature	2	2
Descriptive Astronomy	3	3
Economics	3	3
Physiography	4	3
Teaching and Supervision of Arithmetic in Elementary Schools	3	3
	18	17

SEVENTH SEMESTER

Principles of Education	3	3
American Literature	2	2
American Government	3	3
Principles of Human Geography	3	3
Nutrition	3	3
Civic Education in the Elementary School	3	3
	17	17

EIGHTH SEMESTER

Advanced Composition	3	3
History and Appreciation of Art	4	2
History and Appreciation of Music	4	2
History and Organization of Education in Pennsylvania	2	2
Practical School Contacts	5	5
Supervision and Administration of Elementary Schools	3	3
	21	17

1930 Summer Session Courses

ART

	Credits
Art I	2
Art II	1½
History and Appreciation of Art	2
Advanced Handwork	3
Handwriting	1

EDUCATION

Introduction to Teaching	3
Psychology and Child Study	3
Educational Psychology	3
Teaching of Primary Subjects	4
Kindergarten-Primary Theory	2
Teaching of Primary Reading	3
History of Education	3
History and Organization of Education in Pennsylvania	2
Principles of Education	3
Educational Measurements (Elementary Curriculum)	2
Educational Measurements (Secondary Curriculum)	3
Purpose, Organization, and Development of the Junior High School	3
Guidance	3
Supervision and Administration	3
Practical School Contacts	4
Student Teaching in the Elementary Grades	5
Technique of Teaching	2

ENGLISH	*Credits*
English I	3
English II	3
Advanced Composition	3
Teaching of English	3
English Literature	2
American Literature	2
Dramatic English	3
Oral Expression	2
Children's Literature and Story Telling	3
Juvenile Literature and Silent Reading	2
Modern Novel	3
Short Story	3
GEOGRAPHY	
Principles of Human Geography	3
World Problems in Geography	3
Teaching of Geography	3
Geography of North America	3
HEALTH AND PHYSICAL EDUCATION	
Antagonistic Exercises	1
Physical Diagnosis and Anthropometry	2
Health and Hygiene in the Elementary School	3
Hygiene II	2
Student Teaching and Conference	3
Principles and Methods of Coaching	2
Diseases of Children	2
Individual Gymnastics	3
Dancing III	1
Dancing IV	1
Play and Playgrounds	3
Playground Practice	1
Gymnasium VII or VIII	1½
Festivals and Pageants	1
MATHEMATICS	
Teaching of Number	2
Teaching and Supervision of Arithmetic in the Elementary Schools	3
Plane Trigonometry	3
Teaching of Arithmetic	3
MUSIC	
Conducting	3
Chorus	1
Junior High School Methods	3
Child Voice-Methods	3
Harmony I	3
Harmony V—Form and Analysis	3
Orchestral Instruments	½
History of Music and Appreciation	3
History and Appreciation of Music	2
Theory	3
Music I	2
Sight Reading II	1½
Music II	1½
Dictation II	1½
Pipe Organ—Private	½
Piano—Private	¼
Voice—Private	¼

SCIENCE	*Credits*
Educational Biology	3
Economic Biology	3
Nature Study	2
Chemistry	3
Astronomy	3
Everyday Science	3
Physics	3
SOCIAL STUDIES	
Economics	3
American History	3
Educational Sociology	3
Rural Sociology	3
Early European History	3

Advanced Two-Year Curriculum in the Secondary Field Leading to the Degree of B.S. in Education

Students who have completed Group I of the present two-year curriculum and return to the State Teachers College to complete the four-year curriculum leading to the degree of Bachelor of Science in the secondary field, must complete 82 semester hours of prescribed work. This can be done by good students in two years and a Summer Session.

Students who have completed Group II or Group III of the present two-year curricula and return to the State Teachers College to complete the four-year curriculum leading to the degree of Bachelor of Science in the secondary field, must complete 75 semester hours of prescribed work. This can be done by good students in two years.

Information about these advanced curricula may be obtained by writing to the College.

Detailed Statement of Courses

NOTE:—A minimum of ten students will be required for the organization of any class.

ART

Art I—Drawing — *2 Semester Hours Credit*

This course includes color, design, lettering, representation, pictorial composition, and blackboard drawing together with methods of presentation of these subjects to the children in the various grades.

Art II—Handwork — *1½ Semester Hours Credit*

Problems in paper and cardboard construction, elementary basketry and book binding, toy making, weaving, clay modeling and sandtable illustration.

Advanced Handwork *3 Semester Hours Credit*

This is an elective course and is recommended for those who wish to teach camp and playground handwork. It includes more advanced problems in cardboard construction, basketry, both soap and clay modeling, wood block printing, weaving, tie dyeing, and batik.

History and Appreciation of Art *2 Semester Hours Credit*

A general survey of the field of art, including the great periods in architecture, sculpture, and painting.

Handwriting *1 Semester Hour Credit*

The aims of this course are two-fold: first, the training of the prospective teacher in muscular movement penmanship; and second, the presentation of pedagogical methods and devices for training of the elementary school child.

EDUCATION

Introduction to Teaching *3 Semester Hours Credit*

This course is to orient the prospective teacher in the profession of teaching and to help him make his selection of special teaching service.

Psychology and Child Study *3 Semester Hours Credit*

This is an elementary course in psychology combining the important topics of both general and educational psychology, and forming a basis for the specific courses in educational theory and practice.

Educational Psychology *3 Semester Hours Credit*

This is an advanced course in psychology as related to education.

Teaching of Primary Subjects *4 Semester Hours Credit*

The teaching of spelling, language, geography, and social studies will constitute the greater part of this course.

Kindergarten-Primary Theory *2 Semester Hours Credit*

This course deals primarily with the kindergarten-primary aims, purposes, techniques, and equipment.

Teaching of Primary Reading *3 Semester Hours Credit*

This course is designed to furnish the student an understanding of the best methods of teaching reading to children in the first three grades.

History of Education *3 Semester Hours Credit*

The purpose of this course is to reveal to the prospective teacher the realization of social purposes through educational procedures. Students should read widely in this course and

dip into the historic educational procedures which have influenced social and educational ideals and practices of today.

History and Organization of Education in Pennsylvania — *2 Semester Hours Credit*

The history of education in the state of Pennsylvania is studied and the present organization of education as it is reflected in the law and in the schools is discussed so that each student may become familiar with the educational system of which he will become a part.

Principles of Education — *3 Semester Hours Credit*

This course will analyze current educational procedures to discover the principles involved therein. These principles will then be examined in the light of their historic development and also in terms of their realization in current educational practices in this and other modern nations.

Educational Measurements I — *2 Semester Hours Credit*

Investigation of traditional methods of testing and promoting children; study of scientific testing in each of the elementary school subjects, with an examination of some of the most widely used tests now published. Studying of typical Intelligence Tests, with practical application of the foregoing in the Demonstration School. This course is required in the two-year curricula.

Educational Measurements II — *3 Semester Hours Credit*

The emphasis of the above shifts with the particular curriculum and more extensive and more intensive work can be done than in the previous course. This course is required in the four-year curricula.

Purpose, Organization, and Development of the Junior High School — *3 Semester Hours Credit*

This course includes a description of the historical development of the Junior High School as an institution designed to meet more nearly the needs of the adolescent child than is possible under the usual 8-4 arrangement.

Guidance — *3 Semester Hours Credit*

This course is designed to assist teachers in understanding the problems which adolescent boys and girls encounter in the school, in industry, and in life. Programs of guidance will be worked out. Some case studies will be taken up in this course.

Supervision and Administration — *3 Semester Hours Credit*

This course is designed to acquaint the student with the larger problems of the elementary school which are included under the terms supervision and administration and to pre-

pare the student for service in these fields. Some of the leading topics to be considered are: graduation, promotion, reports and their interpretation; relation to health officer, attendance officer, and parents; re-arranging curricular material for seasonal and local reasons; teachers' meetings; the formation of right attitudes; the development of school spirit, etc. This course is required for all those applying for a B.S. Degree in Elementary Education.

Practical School Contacts — *4 Semester Hours Credit*

This course is for advanced and, for the most part, experienced teachers. The aim is to provide a wider opportunity for various kinds of supervisory and administrative contacts with public schools, than is afforded by student teaching, the purpose being to lay a foundation for more effective teaching, and for supervision and administration. Visiting and reporting on current practices, studies in curriculum building, handling special cases; interpreting reports, etc., are included. This course is required for all candidates for the B.S. Degree in Elementary Education and the B.S. Degree in Secondary Education.

Student Teaching in the Elementary Grades — *5 Semester Hours Credit*

The Training School for student teachers attending Summer Session is located on the college campus.

This school functions as a laboratory for every department of the Summer Session. It gives an opportunity to those who elect student teaching to teach under the guidance of experienced teachers. It makes possible the observation of teaching in the different elementary grades of the public schools. Conferences with the room teachers and with the Director for the discussion of work observed and of work planned for constitute an important part of the work.

Technique of Teaching — *2 Semester Hours Credit*

This course accompanies student teaching and is designed to bring into clear relief the technique of effective teaching. The course cannot be dissociated from student teaching and should reinforce it at every point.

ENGLISH

English I — *3 Semester Hours Credit*

This is the initial course in English. It is required of all entering students.

English II — *3 Semester Hours Credit*

This course is a continuation of English I, with major emphasis on composition. It is a required course for all students in the College.

Advanced Composition *3 Semester Hours Credit*

This course further develops the technique of composition and endeavors to induce students to write freely and naturally.

Teaching of English *3 Semester Hours Credit*

This course covers the teaching of English in grades four, five, and six. It is required for all students in Group II.

English Literature *2 Semester Hours Credit*

This course attempts to develop literary perspective and appreciation, and to call attention to literary material suitable for use in the elementary school. It is required of all students in the Secondary School group.

American Literature *2 Semester Hours Credit*

This course corresponds to the course in English Literature.

Dramatic English *3 Semester Hours Credit*

This course is designed to give prospective teachers the knowledge and ability to develop the dramatic talents of secondary school boys and girls. It is required for all students in the Secondary School group.

Oral Expression *2 Semester Hours Credit*

The purpose of this course is to develop a pleasant voice for school room use and the ability to speak connectedly and effectively. It is required of all students in the College.

Children's Literature and Story Telling *3 Semester Hours Credit*

This course deals with the subject matter of the literature for kindergarten and grades one, two, and three. It is required for all students in Group I.

Juvenile Literature and Silent Reading *2 Semester Hours Credit*

This course deals with the reading matter suitable for grades four, five, and six. It is required of all students in Group II.

Modern Novel *3 Semester Hours Credit*

This course deals with modern and contemporary novels as an indication of present day impulses and reactions.

Short Story *3 Semester Hours Credit*

This course deals with the short story as a literary form, in which the present age is so very rich, and as a form in which American literature has made notable contributions. It calls attention to material suitable for use in the Secondary School.

Elizabethan Drama *3 Semester Hours Credit*

The course in Elizabethan drama commences with a brief review of the origin and development of the drama up to the time of Elizabeth, and includes a consideration of the chief dramatists contemporary with Shakespeare. The main emphasis of the course is laid on the reading of the plays of Shakespeare himself. There is also work in analysis and arrangement of the material so that it may be used as the basis of presenting the plays to high school students.

Contemporary Poetry *3 Semester Hours Credit*

This course is a study of the elements of poetry including the history and development of traditional poetic forms, together with present day freer forms. It covers a required number of English and American modern poets of such rank as Hardy, Henley, Masefield, Noyes, De La Mare, Whitman, Robinson, Frost, Amy Lowell, etc. It gives practice in extensive reading of poetry with opportunity for reporting personal reaction to same. It is a course in appreciation.

Philology and Grammar *3 Semester Hours Credit*

This course is designed to show that the history of man is bound up with the history of his language. The history of English will furnish a basis for an understanding of words in terms of their original and their acquired meanings. An attempt is made to show that language is an instrument not only for expressing thought but also for evolving thought. An understanding of English in its relationships to other languages forms a logical basis for an intensive study of grammar. This knowledge of language as a mechanism increases the ability to interpret the printed page and serves as a guide in composition.

GEOGRAPHY

Principles of Human Geography *3 Semester Hours Credit*

This course deals with the essential facts of geography in their relation to human welfare, social organization, and population. It is required of all students in the Secondary School Curriculum.

Teaching of Geography *3 Semester Hours Credit*

This course deals with the methods and technique of presenting the essential facts of geography that every teacher of the intermediate grades should know.

Geography of Latin America *3 Semester Hours Credit*

Latin America comprises Mexico, Middle America (Central America and the West Indies), and South America. Each of these three major areas has regions with such different geographic environment that the study should be based upon

these regions. The adjustments which the various groups of people have made to their physical environments, the possibilities of further development of natural resources,—and the mutual benefits to be derived from friendly relations between these republics and the United States, are emphasized throughout the course.

MATHEMATICS

Teaching of Number — *2 Semester Hours Credit*

This is a course for teachers in the primary grades and deals with the ways and means of developing number ideas, of associating number symbols, and of devleoping skill in manipulating these symbols intelligently. The work includes the fundamental number facts and processes. The history of the teaching of number is also included in this course.

Teaching and Supervision of Arithmetic in the Elementary School — *3 Semester Hours Credit*

This course includes the building up of a course of study in arithmetic for the elementary school, the setting up of a series of topics to be studied in each grade, and the best methods of teaching each of these topics. Each student will study Courses of Study as these are found in operation in various cities and states.

Plane Trigonometry — *3 Semester Hours Credit*

This course is, in the main, a subject-matter course embodying a comprehensive presentation of the following: trigonometric functions of an acute angle of a right triangle; the significance of positive and negative angles and of trigonometric angles in general; functions of any angle; functions of the sum of two angles, the difference of two angles, double angles, and half angles; theory of logarithms; trigonometric identities; inverse trigonometric functions; solutions and areas of triangles by natural functions and by logarithmic functions; solutions of practical problems throughout the course.

In practical work the transit and level are employed to such extent as time permits.

Teaching of Arithmetic in Intermediate Grades — *3 Semester Hours Credit*

This course consists of a study of the following:—

The topics of arithmetic for grades four to six inclusive.

The proper distribution of these topics in a course of study.

Approved methods of teaching the processes of arithmetic with integers, fractions and decimals.

The standards to be reached in the processes, as taught in the different grades.

Sources of problem material together with the characteristics of problems suitable for these grades.

Different modern arithmetics written for these grades and modern literature on the subject of teaching arithmetic.

SCIENCE

Educational Biology — *3 Semester Hours Credit*

A study of the more important facts, principles, and laws of biology that have a bearing on educational problems. This subject forms the basis for later studies in psychology, hygiene, nature study, and advanced education courses. Required of all students.

Physics — *3 Semester Hours Credit*

This course considers the topics usually taught in the first semester of general college physics—mechanics, sound, and heat.

Chemistry — *3 Semester Hours Credit*

A course dealing with fundamentals of general chemistry, for those majoring or minoring in science in the Secondary Education field. The first half of this course was offered during the summer session in 1929; the second half (which may be taken only upon satisfactory completion of the first half) will be offered during the Summer Session of 1930.

Everyday Science — *3 Semester Hours Credit*

A course dealing with the numerous common scientific facts and appliances found in the home, school, and shop. Attempts to acquaint the student with the development of science in our world today. Required of all students in the Secondary School Curriculum.

Economic Biology — *3 Semester Hours Credit*

A study of plants and animals that are of particular economic value to man. Required of students working for a degree in Elementary Education.

Nature Study — *2 Semester Hours Credit*

A study of many of the important facts of nature that every teacher should know. Emphasis is placed on learning the names of the more common plants and animals of Pennsylvania.

SOCIAL STUDIES

Economics — *3 Semester Hours Credit*

This course is intended to develop appreciation of all the basic factors that have to do with the business of making a

living, and of methods by which such economic factors may be turned toward the general prosperity of the citizens of a democracy. It should be particularly valuable in the preparation for teaching American history, community civics, vocational civics, and economic civics, since the new Pennsylvania course of study for junior high schools calls for emphasis on social and economic questions in these courses.

Early Europeon History — *3 Semester Hours Credit*

This course is designed to present a survey of the larger movements in Europe to the middle of the eighteenth Century. It traces the evolution of those various elements of culture handed down from the past that combine to form the modern Civilization in Europe and America.

Educational Sociology — *3 Semester Hours Credit*

It aims to present the principles of social organization as they apply to elementary education. Constant emphasis is placed upon the necessity of the school adapting its work to meet the demands of society.

Rural Sociology — *3 Semester Hours Credit*

This course deals with rural life as we find it in our open country and in our villages. Since our people were rural before they were urban, rural sociology makes a natural introduction to sociology. Rural teachers and supervisors need to know much of rural social psychology.

American History Since 1865 — *3 Semester Hours Credit*

In this course emphasis is put upon a discussion of contemporary problems. It aims to show the better ethical standards which our political, social, industrial, and cultural institutions are striving to reach, and to arouse in our future citizens an unselfish spirit of cooperation in this field of endeavor.

Visual Instruction — *1 Semester Hour Credit*

Department of Health Education

During the summer of 1930, the College plans to offer an extensive program in the Health Education curriculum. The courses to be offered will be of collegiate grade and will carry credit toward discharging the requirements for the B.S. degree in the field of health education. This program will be of especial interest to the following groups of people:

1. Graduates of the three-year curriculum in health education who are planning to meet the requirements for the degree in health education.

2. Graduates of other curricula who now plan to transfer to the health education curriculum.
3. Students who are at present enrolled in the health education curriculum and who wish to shorten the time to graduation.
4. Teachers in service who are called upon to teach and supervise health education and playground work and who desire to meet the state requirements for this work.

Courses from the following list will be offered. A minimum enrollment of 10 students is required in any of these special courses.

Antagonistic Exercises — *1 Semester Hour Credit*

The various types of combative activities are taught and practiced; i. e., fencing, boxing, wrestling, combative stunts. Men and women work in separate groups.

Physical Diagnosis and Anthropometry — *2 Semester Hours Credit*

The methods of making and conducting physical examinations are studied and demonstrated. A study is made of the various kinds of anthropometric material and its use in examinations and tests of physical efficiency.

Hygiene I
Health and Hygiene in the Elementary School — *3 Semester Hours Credit*

This course combines subject matter and method in the teaching of health. It is designed to meet the needs of the classroom teacher in both primary and intermediate grades. The relationship of the health program to the school will be discussed and practical problems in health teaching will be considered.

Hygiene II — *2 Semester Hours Credit*

The principles and methods of health teaching are discussed and analyzed, considering the elementary, junior high, and senior high schools. While this course is designed primarily for the professional student in health education, it is open to any students who have had a good course in personal hygiene on the college level.

Student Teaching and Conference — *3 Semester Hours Credit*

Opportunity for observation and practice in teaching health and physical education in the elementary school is given each student. This will be carefully supervised and analyzed both in personal and general conferences. Some opportunity for practice in junior or senior high school may be possible.

Principles and Methods of Coaching *2 Semester Hours Credit*

This is a course in the organization and technique of teaching the games of high organizations; i. e., baseball, basketball, field ball, football, hockey, soccer, track, and field. There will be discussion and analysis of the important points of the games and the problems connected with each. Men and women are in separate groups.

Diseases of Children *2 Semester Hours Credit*

This course aims to give a better understanding of the hygiene of the school child from the viewpoint of disease prevention. The causes, prevention, and control of disease are studied (as is also the work of the body in preventing disease). The commoner communicable diseases are discussed from these viewpoints so that teachers may recognize early symptoms and better aid the school in disease prevention.

Individual Gymnastics *3 Semester Hours Credit*

Theory and practice of corrective and remedial gymnastics, stressing the need of preventive measures among grade children. A thorough study of posture and the treatment of faulty body mechanics is made. Some time is devoted to the principles and practice of massage, particularly as related to athletic injuries.

Dancing III *1 Semester Hour Credit*

Clog and athletic dancing. Fundamental clog and tap steps and 8 or 10 dances are taught. Each member of the class composes a clog or athletic dance.

Dancing IV *1 Semester Hour credit*

This is a course in natural and interpretative dancing, beginning or advanced, depending upon the previous training of the group. Several lessons are devoted to the theory and technique of aesthetic dancing.

Play and Playground *3 Semester Hours Credit*

A study of the nature and function of play, the various theories of play, the "why" and "how" of play leadership, the organization and administration of a playground system, the study of definite programs for use on playgrounds, the planning and equipping of all types of play areas, and the study of all types of handcraft.

Playground Practice *1 Semester Hour Credit*

A practical study of play problems, games of all types, and play leadership. Play methods are given through demonstration lessons and observations. Each student will conduct play classes at the demonstration school and will be given individual help, suggestion, and criticisms.

Gymnasium VII or VIII. *1½ Semester Hours Credit*

This includes a study of the progression in teaching of advanced marching, apparatus, and pyramid building, and a study of the Danish, Swedish, and German theories of gymnastics. (The groups will be studied to determine the deficiencies in their training as compared with the present four-year program and so fill in the gaps in their rating.)

Festivals and Pageants *1 Semester Hour Credit*

A study of all forms of community festivals, play days, parades, holiday celebrations, etc., with special emphasis on the "how" of creating appropriate dances, drills, costumes, lighting effects, management, financing, etc. The art of pageantry will be studied and instruction in pageant writing and production will be given.

Department of Music

ADVANCED MUSIC COURSES FOR THE SUMMER SESSION: During the coming Summer Session, the College is offering courses in dictation, harmony, sight reading, form and analysis, conducting, band and orchestral instrumentation, history of music and appreciation, voice,piano, and organ; for music students desiring to work towards the degree of Bachelor of Science in Music Education.

These courses are offered especially for three classes of people: first, for those who have completed the three year music courses in the State Normal Schools and Teachers Colleges of Pennsylvania; second, for supervisors of music in the elementary or secondary schools who are desirous of furthering their musical education or of securing their Bachelor's degree in this field; and third, for those who have done advanced or somewhat irregular work in music and who wish to continue their musical education in the four-year college course.

MUSIC

Music I *2 Semester Hours Credit*

The matching of tones and elimination of monotones constitute the first steps in this course. This is followed by the singing of rote songs, the facile use of sequentials, oral tonal dictation and flash work on blackboard. This last named activity paves the way for sight reading of which there is both individual and class work.

Music II *1½ Semester Hours Credit*

This course follows closely on Music I, and preparation for teaching the subject is stressed. Routine activities are carefully taught and explained, and these activities are then made use of by each student in the class room.

Music History and Appreciation *2 Semester Hours Credit*

This course is designed to supply a historical background of the art of music; the causes underlying the various directions that the art has taken; and with it certain principles of evaluation. Examples by means of phonograph records will be used to emphasize the various points taken up during the course.

Dictation II *1½ Semester Hours Credit*

A continuation of the study of tone and rhythm, covering the work of the seventh and eighth grades in the public schools. A considerable portion of the time is devoted to the development of the power to hear and write two parts simultaneously.

Sight Reading II *1½ Semester Hours Credit*

This course includes a study of more complicated rhythms, difficult intervals and melodies with harmonic basses, both major and minor. It is designed to give the ability to read at sight both words and music of such material as is found in standard choral music.

Theory of Music *3 Semester Hours Credit*

This course includes a study of tonal relationship as found in scales, intervals, and triads; symbols and abbreviations of music notation; measure, tempo, dynamics, and other miscellaneous terminology.

Harmony I. *3 Semester Hours Credit*

This course includes tonic, dominant and sub-dominant chordal relationship in all inversions; harmonization of melodies using same, stressing relation of harmony to rhythm and to simple form, such as, section, phrase, period; melody writing over same chords; harmonization of melodies containing bytones; ear training and analysis.

Harmony—Form and Analysis *3 Semester Hours Credit*

The purpose of this course is to further the students' knowledge of the underlying principles of structure in musical composition, in order, first, to augment his general appreciation, and second, to serve as a foundation for his own creative work.

This course includes study, from both the harmonic and structural viewpoint, of the elements of form, figure, motive, phrase, period, cadence, two and three part song forms, rondo, sonatine, and sonata-allegro.

Child Voice and Rote Songs (Methods) *3 Semester Hours Credit*

A comprehensive study of the use of the child's singing voice in the primary grades, including the treatment of monotones; acquaintance with the best collections of rote songs,

and practice in choosing, memorizing, singing, and presenting a large number of these songs; methods of presenting rhythm through singing games and simple interpretative movements; foundation studies for the development of the technical problems of the first three grades, with demonstrations with children of the Demonstration School.

Junior and Senior High School (Materials and Methods) *3 Semester Hours Credit*

The Junior and Senior High School problems are treated separately through an analysis of the specific problems, year by year or in special groups. Attention is given to materials and methods relative to the organization and directing of choruses, glee clubs, orchestra, band, elementary theory, music appreciation, and class instruction in band and orchestral instruments. Study in the testing and care of the adolescent voice is included.

PREREQUISITES: Material and methods for grades 4, 5, and 6; first year dictation and sight reading.

History and Appreciation of Music *3 Semester Hours Credit*

The object of this course is to give a necessary background to the student for a proper conception and appreciation of the best music of all time. Music history is traced from the ancient civilizations of China and Egypt through the medieval and up to and including the present day. Ancient musical instruments, their evolution to the present day; orchestral, and band instruments are taken up in some detail. The beginnings and evolution of the opera and oratorio, as well as the symphony and other forms of music are studied. The last two weeks of the course will consist of a study of suitable materials and methods for the teaching of appreciation to children. Illustrations of the work are given from day to day by means of the voice, piano, and phonograph records. A note book of class lecture and discussion, as well as material gathered outside, is a requirement of the course.

Conducting *3 Semester Hours Credit*

This course includes the following: a study of the principles of conducting; routine and technique; choral organization; training of the accompanist; art of conducting; interpretation, color, balance; the public performance; individual choral conducting by all members of the class; readings and a book report.

Chorus *1 Semester Hour Credit*

This course will include a study of choral works, with the following topics especially stressed: breathing, interpretation, tone quality, enunciation, and diction.

Works suitable for junior and senior high schools and teachers colleges will be studied, and special attention given to preparation and public performances of all such works.

Credit in Music Supervisors course only.

Instruments *½ Semester Hour Credit*

ORCHESTRA: Credit for orchestra is given in Music Supervisors course only. There is no special fee connected with this course. Students who play orchestral instruments are urged to bring them to the Summer Session.

During the Summer session, an excellent opportunity is afforded teachers to extend their knowledge and ability in the instrumental field. Courses will be given on any of the orchestral or band instruments for which there is an enrollment of four or more. Actual experience will be given in ensemble playing on the instruments studied. Instrumental problems, as they affect the music supervisor or teacher in public school work, will be discussed. Instruments can be rented from the College.

Special Entrance Requirements for this Curriculum:

The possession of an acceptable singing voice and of a fairly quick sense of tone and rhythm.

Ability to sing at sight hymns and folk tunes with a fair degree of accuracy and facility.

Ability to play the piano or some orchestral instrument, representing two years' study.

General Information

Practice rooms at a nominal fee are available for all voice and instrumental students.

A new Moller Practice organ has been installed and is available for beginning students.

A large three Manual Skinner Organ in the Philips Memorial Building will be available for more advanced students.

Private Instruction

Private instruction in voice, piano, and organ may be had upon application to the Director of the Music Department.

This is open to all students of the Summer Session.

Voice—one half hour lesson, two dollars.
Piano—one-half hour lesson, two dollars.
Organ—one-half hour lesson, two dollars.

Students who take private instruction in music may secure practice rooms at stated hours. These hours may be arranged to meet any program condition.

Registration and Classification

Students who desire to enter the Music Education Course for the Summer Session are requested to present themselves at the College, Saturday, June 21, for registration and classification. This will be absolutely necessary in order that the Music Faculty may assist all students making up their programs and in having them ready for work on the ogening day of College, Monday, June 23rd.

Students who enter with advanced Credits are urged to place them in the hands of the Dean of Instruction as soon as possible. This will aid materially in making up the program for Summer work.

Application for Admission

Date. . . . . .

Name. . . . . .
Last name first

Address. . . . . .
Number and Street Town County State

{Please reserve a room in the dormitory
{I shall be a day student } Cross out the one that does *not* apply

a.) PREPARATION:

High School. . . . . .Attended. . . . . .yr. Graduated 19. . .
Name of

Other Secondary
or higher school. . . . . .Attended. . . . . .yr. Graduated 19. . . .
Name of

b.) TEACHING EXPERIENCE:

Grades { Place } Years }

c.) CLASSIFICATION IN SUMMER SESSION: (Check the one that applies)

☐ I. Renewal of Partial Elementary Certificate

☐ II. Candidate for Permanent Certificate

☐ III. { Beginning or Completing } 2 yr. Course (Check the one that applies)

☐ IV. Candidate for B.S. degree

d.) LIST SUBJECTS DESIRED: { 1— 2— 3— 4—

e.) STATE PLANS FOR NEXT YEAR:. . . . . .

Enclosed find registration fee for Summer Session, 1930

Return this blank properly filled in to Dr. Norman W. Cameron, *President.*

INDEX

Application for Admission 37

Board of Trustees 6

Books and Supplies 15

Calendar 5

College Courses for Teachers 5

Credits 15

Curricular Offerings 8

Department of Health Education 29

Department of Music 32

Expenses 11

General Information 7

Location, Grounds, Buildings, and Equipment 7

Placement Service 16

Recreation and Entertainment 15

Requirements for Admission 9

Room and Board 14

State Regulations for renewal of:—

Partial Certificate 9

Standard Certificate 9

Subjects Offered, Detailed Statement of 21

Subjects Offered, List of 19